WAYLAND FREE PUBLIC LIBRARY
3 4869 00451 4376

CONNECTED

2017

nce
his room

REFLECTOR
2017

Volume 59

Wayland High School
264 Old Connecticut Path
Wayland, MA 01778

Table of Contents

SENIORS 4

STUDENT LIFE 74

UNDERCLASSMEN 90

ACADEMICS 126

DEDICATIONS & ADVERTISEMENTS 212

ACTIVITIES 194

ATHLETICS 140

SENIORS

WITNESS
GREATNESS
2017

Max Adelman

"The whole thing is a scam. Birthdays were invented by Hallmark to sell birthday cards."
-Ron Swanson

Kasey Allen

"if you obey all the rules, you miss all the fun"
-Katharine Hepburn

Thank you to my mom and dad for everything,
through the thick and thin it hasn't been easy.
Josh thanks for always having my back.

SM, SG, AM, JV, LP thanks for a rad year,
I wish the best for all of you. #itsL17

Tzur Almog

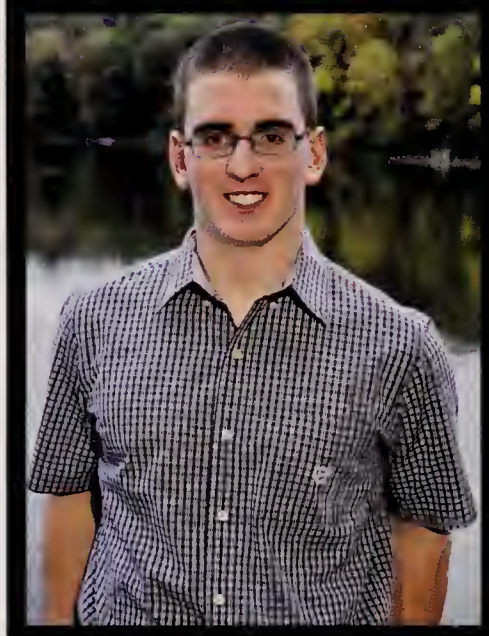

Thanks to my family for all the support.
Thanks to all my friends, for making me feel human.
Thanks to all my teachers, for both the patience and the tolerance needed to teach me.

"Bones mend. Regret stays with you forever." Patrick Rothfuss
"I like nonsense; it wakes up the brain cells." Doctor Seuss

Cameron Anzivino

Some people ask me how my teeth get so white. I tell them it's from Sodium Fluoride.
"Sometimes I'll start a sentence and I don't even know where it's going. I just hope I find it along the way." -Michael Scott
Mom and Dad, Thanks for the love and support.
#CharlieMike 21-0
2/6/16 28-27
2/20/16

Athina Apazidis

Thanks Ma and Dad for being super supportive and incredibly awesome!
Also thanks G for doing my bidding.
(The greatest illusion in life is)
Love you SC, gonna be thick as thieves for life. Never forget the tractor.

If you all need psychological help in ten years hmu.

Bark > Geometry
#itsL17 #OPO32- #tft #pönk

Mikhail Arakcheev

Wubba lubba dub dub!

Marc Bacharach

I would like to thank the teachers and classmates that have helped me these past four years. I am especially thankful for my parents, who provided unconditional support and helped me grow as a person. Congratulations class of 2017!

"Do not go where the path may lead; go instead where there is no path and leave a trail."
- Ralph Waldo Emerson
#ttonesdoitbetter

John Bachman

"The inner machinations of my mind are an enigma" - Patrick Star

Ethan Batt

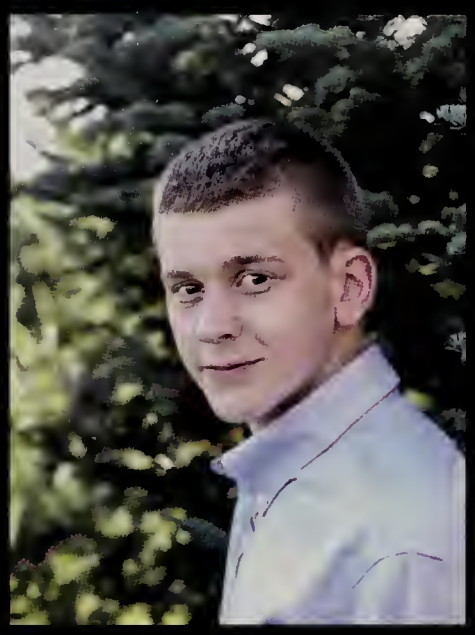

Aim for success, not perfection. Never give up your right to be wrong, because then you will lose the ability to learn new things and move forward with your life." - Dr. David M. Burns

Alexander Bell

"I never had a policy; I have just tried to do my very best each and every day."
-Abraham Lincoln

I want to thank everyone who has helped my get to where I am today, especially my mother, father, sister, and brother. To my fellow classmates, I hope we cross paths again, and when we do we can look back on the past four years and laugh.

Jamie Berkson

Thank you to everyone who has helped me achieve my goals. Thank you to my amazing teachers, mom and dad, Paul, and my great friends (KW, TL, NS, and I could never forget LM). You all helped me reach for the stars and I'm so unbelievably grateful for it.

"Keep your eyes on the stars, and your feet on the ground." -Theodore Roosevelt

Emma Blahut

Big s/o to the class of 2017,
can't imagine the past 12 years w/o you :)
To my mom and dad, thank you for everything Olivia, Hannah & Nina, thanks for paving the way
fh$ljrk, swimming, & tennis keep up the good work
s/o to the Core4 for making my life amazing,
couldn't have done it without you guys
Hoedown - gonna miss the gts
Brodown - gonna miss stalking you :(
10/10 and bm = life long live steins

Derek Bonner

If you don't believe in yourself
Why is anyone else going to believe in you.
-Tom Brady

Christian Boschetto

"That's the real problem with the world. Too many people grow up." - Walt Disney
Stay young class of 2017
Thank you to my Family, Friends, Coaches and Peers! Howls to the moon
#wolfpack

Jenia Brewington

I just have to thank God and my parents for getting me through to this point. Love you guys and thank you for everything. I also want to thank my siblings. Gio, Jeff and Jaden, thanks for being around to make me look that much better. Finally shoutout to my squad, I couldn't have asked for better homies. And some people probably didn't know this but, during my high school career I played the violin and these people!

Alexander Briasco-Stewart

Thanks to everyone I've learned, played, raced, and sang with. To everyone I've fought, argued, and disagreed with. Thanks especially to my family, teachers, and friends who guided me the whole way. You guys are the best.
Shout out to Math Team, Soccer, and Skiing
#Persist
Ad astra 2017, go far.
"I have learned to use the word 'impossible' with the greatest caution."
-Dr. Wernher von Braun

John Broderick

"A mind needs books just like a sword needs a whetstone." - Tyrion Lannister

---

V jbhyq or fhecevfrq vs rira bar crefba ybbxrq ng guvf naq qrpvqrq gb qrpvcure vg, uzh vs lbh qb.
Naljnlf, Tbbqolr Jnlynaq Uvtu; fb ybat naq gunaxf sbe nyy gur svfu.

Drew Brodney

I want to thank my friends and family for putting up with me and also thank Sandor Clegane, Frank Castle, and Keanu Reeves for teaching me what it means to be a man. Lastly shout out to the wrestling team for pushing me beyond my limits.
"Valar morghulis"
- No one
"People keep asking me if I'm back and I haven't really had an answer. But now, yeah, I'm thinkin' I'm back."
- John Wick

Jordan Brofsky

mom&dad- thanks so much for everything, I love you!
jess&jere - thanks for being the best role models
shouts to hoedown&brodown ;))
what's the snitch? LP&KC
DBAP ~ Lucky ~ San Diego ~ Nose
love ya 2017!!!

Christian Brown

"We ain't picture perfect, but we worth the picture still" - J. Cole

The kid underneath me gels his hair.

Boats and Bros :)

Gabriel Brown

Shoutout to the fam! Mom, Dad, Chloe, Sorenna, I made it!
"Would I rather be feared or loved? Easy. Both. I want people to be afraid of how much they love me." - Michael Scott

Gregory Buchanan

"Bout to leave the crib with a couple of my pirates,
Driving by the streets we used to walk through like a triumph"
-Abel Tesfaye

Fairfield Orphanage is the homeland.
STRA1GH7 UP, IT'S L17
I have experienced many hardships and successes in my time here but I will cherish the friendships and relationships that I have made here

Sophia Calder

Thank you mom and dad for being the best parents in the world.
Thank you Lex and Na for being rabid and glorious.
Thank you to my friends for being more amazing than anyone has a right to be. Special shout out to Lucifer, break ins, tea, Bertuccis, guac, and tractors.
AAA-please don't turn the scheming on me.
"Haggard." -the Calder family
#basd #tft

Thomas Castillo

There's nothing wrong with being a loser, it just depends on how good you are at it. -Billie Joe Armstrong

Thank you to all my friends and family
CR TJ RP DB AD DC LC CC CB

Ava Chaet

"Thank god I have my friends to help me through these four years of stress
IC, GB, DH, JO, ER, LM, JJ, BR, KP
I did it all for you: JO"

Joshua Chen

Thanks to my Mom, Dad, and my brother Jon for supporting me through difficult times. I am lucky to have my family dedicate their time to help me do the best I can. Huge thanks to my friends for giving me a memorable experience through my four years of high school.

"A friend is someone who gives you total freedom to be yourself."
-Jim Morrison

Kaitlyn Chew

I still don't know what I'm doing.

Oliver Chin

First off shoutout to the the boys, its been real, wouldn't have wanted to do it with anyone else. We made it, now its time to kill it. Big shoutout to mom, dad, and Cameron, wouldn't have been able to do it without you guys. Summer 16 was 117. Did I get into college? Always keep it 1 hunna. #longlivetheinfamouspregame #ubereverwhere #SAFTB #DCLFTB #summersixteen #wingedhs #weakselection2017

Sheryl Chin

Well that was stressful.

Shout out to my parents, bro, squad, and especially my cat for keeping me alive all these years. Much appreciated. #APLatinV #Trackislyfe #RIP

Evan Chinman

Brohana, Sodium Fluoride, and the whole Class of 2017. What do these things have in common, making just the best high school experience highs and lows. I want to thank the Famdamily, M+D+J+R. Don't forget, Oma+Opa, Orgels, Neumyes. Lasty thanks to all my past teammates and coaches for giving me the most awesome times ever SPRT WSTC SOCCER VBALL.
"The time you enjoy wasting is not wasted time" -John Lennon
"Where?"

Simon Clark

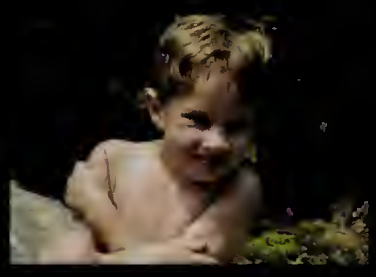

Thank you to my family, my teachers, and my friends. I couldn't have done it without you.

"There's never enough time to do all the nothing you want." - Calvin and Hobbes

Isabel Cleary

Thanks to my parents and sisters. Thank you to my friends who have supported me through out these years. Love you guys and I'm going to miss you <3

Brian Cohen

"It's not the size of the dog in the fight, it's the size of the fight in the dog." - Mark Twain

Kiera Connell

Thanks for everything Mom, Dad, Chris, and Mike. Couldn't have done it without you guys!
AZ&RC- Thanks for the unforgettable times
Hoedown - such gts ladies :)
What's the snitch? LP&JB
DBAP-Nose-BK-Arnie ;)
"I wish there was a way to know you were in the good old days before you actually left them" -Andy Bernard The Office
Smell ya later Class of 2017

Blase Cormier

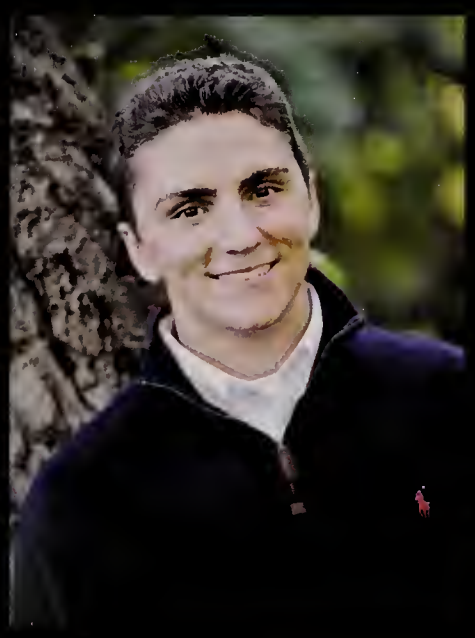

Thank you Mom and Dad for pushing me to become the person I am today. Ariel & Rose: thank you for leading the way & showing me how to be a good person. To all my friends, JV, JO, CB, JL, DO, CS thanks for always making me laugh. Thank you to all my teachers, coaches, and mentors. Class of 2017: thanks for the lifetime memories.

"There may be many things we forget in the days to come, but this won't be one of them"

Nicholas Coufos

Shouts to Karen and Earth Vessel for being the best parents out there.
Nia and Mr. Kenzie you're the best fam I could ask for.
JV let's go find Larry.
"I'm not the nicest guy in the universe, because I'm the smartest, and being nice is something stupid people do to hedge their bets."
High School is donion rings!!!

Seth Curtin

Lior Dahan

"How lucky I am to have something that makes saying goodbye so hard"
- Winnie the Pooh

Jeremiah Darlington

league of legends, I play that.

Sweet dollar slushy from cumbies, I drink that.

Dragon ball z, I watch that.

Suppa hot Jerry, I am that..

Two baby sisters... No baby

Jessica DeMasi

Mom and Dad- thanks for letting me stumble, and even more for picking me up when I fall. Love you forever.

VG and Goals- thanks for going off the rails with me and loving my crazy, shouts to starbs and the history slc.

Muses- thanks for the best four years of my life, you're the best ladies I've ever had the privilege of knowing. TFT.

"Never put off till tomorrow what may be done day after tomorrow just as well." -Mark Twain

Anna Demersky

Special appreciation for SA, KA, DT, & JM, thank you for sticking by me. S/o to the squad, you know who you are, love you homies & live it up.
To the fam, Ma, Pops & Jack, thank you for putting up with me & always pushing for me to strive. I couldn't have done it without you, & I could never thank you enough. I Love You.
It was L17. Good luck to all of you.

Andrew Dennis

Mom & Dad: Thank you for always being there for me through thick and thin, I honestly couldn't have done it without you.
Olivia and Alyssa: You've got three years left...make the best of it.
DUB DUB: Keep on rowing boys!!!
"We all have experiences in our lives that change us, and we all learn from people, like my dad, but at the end of the day, it's only us. And we're only responsible to make ourselves happy" - Tom Brady
"Life moves pretty fast. If you don't stop and look around once in awhile, you could miss it."- Ferris Bueller

N'Shel Dennis

When's the best time to go to the dentist? At tooth-thirty...haha. Get it..cause like, 2:30..."tooth" thirty. Ahahahaha! I crack myself up

Alexander DiBona

Wild men who caught and sang the sun in flight,
And learn, too late, they grieved it on its way,
Do not go gentle into that good night.
Grave men, near death, who see with blinding sight
Blind eyes could blaze like meteors and be gay,
Rage, rage against the dying of the light.
-Dylan Thomas
Thanks to my family and friends for these past 4 years, it's been amazing

Max Djafari

"Sometimes we need to lose the small battles in order to win the war"
(Physics)
-Sun Tzu

Timothy Dowling

AK, IG, CL, AF, AZ, LH, PL, AA, and to so many countless others, I'm going to truly miss you. Each of you matter to me more than you could ever imagine. Saying goodbye is going to be tough, but I'm so excited to see where this world takes you. I couldn't have asked for better friends. Thank you so much.

"It's funny how day by day, nothing changes. But when you look back, everything's different" - Calvin & Hobbes

Edyth Dwyer

Matthew Elbing

Success is how high you bounce when you hit bottom.
-General Patton

Isabel Essi

Don't cry because it's over. Smile because it happened." - Dr. Seuss
Mom & Dad, you know I could not have done it without you, thank you for all of your endless love and support.
Special thanks to all my teachers for making WHS such an amazing experience.
To my 10is ladies, you will never be forgotten, keep the gts rolling #sindu #yaTRU #riseuplights
LS and JB, you're the best <3
RENI (ZR)
Shouts to all of my gurls, you know who you are, thanks for all the mems, ily guys forever.
2017, WE DID 17!!!!

Syeda Fatima

Words can't express how beautiful these past 4 years have been. Thank you Mom & Dad for your love/support + the fam for inspiring me to value edu/hard work. To my friends, JR, MS, WW & sibs, I love you. Thank you to my teachers & my awesome counselor, Mr. Buffa. I truly feel empowered through my experiences at WHS.

"One child, one teacher, one pen and one book can change the world." -Malala Yousafzai

Jessica Flagg

"Be yourself; everyone else is already taken."
- Oscar Wilde

Jackson Fletcher

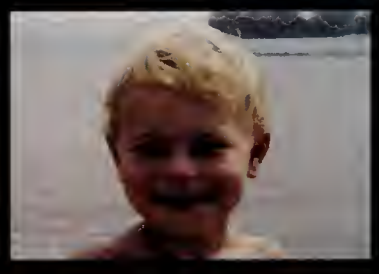

Shouts to the Apache Tribe, love you guys
Brohana we're gonna need a bigger boat.
Red.
Soccer and volleyball boys, you guys already know #baja
"Everyone said to Vincent van gogh, 'you can't be a great painter, you only have one ear.' And you know what he said? 'I can't hear you.'"
"Go for it, man, jump off the high dive, stare down the barrel of the gun, pee into the wind!"
-Joey Tribbiani
"Where?"

Agatha Freedberg

Mom, Dad, Abe: Thank you for all the support you've given me
KW TL: Thank you for sticking with me for 12+ years, I'll be lost in college without you
XC Squad: Keep hike club alive, don't forget the motto
Lastly, thank you to all of the wonderful people who have made themselves unforgettable
"You can either whine and cry like the babies you are, or you can go in the corner and do the lab."
-Mr. Shiffler
#17SL17 #OPO32-

Ariella Fuzaylov

"There's always a secret second option"
- Clare Lippincott

Thank you to my friends and family who helped me find it.

"We deserve each other." - Butt Frumps

Kaleigh Galluzzo

Stars can't shine without darkness

Annie Ge

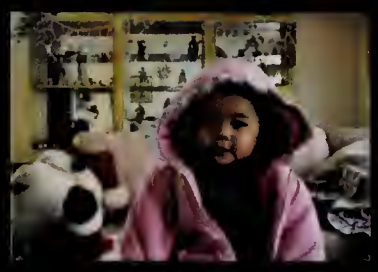

"Build a man a fire and he'll be warm for a day. Set a man on fire and he'll be warm for the rest of his life."

-Terry Pratchett

Thomas Geiger

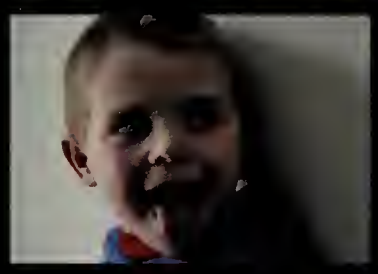

Shouts to everyone who has made these 18 years unforgettable! Thanks Mom and Dad for everything. Stefi you're the best sister I could ask for. Boys it has been real, never forget where you came from. Long live Brohana!

"We is in Dream Country," the BFG said. "This is where all dreams is beginning."

Alexis George

What's comin will come and we'll meet it when it does." - Hagrid, Harry Potter and the Goblet of Fire.

Thanks to my parents and my sister for helping me get to where I am today. Thanks to all of my friends and teachers for supporting me in everything that I do. WW girls I love you ladies. Class of 2017 it's been a good ride.

Aliyah Glover

Shoutout to all the people who held me down! I want to say thank you to my father who helped me out with everything and stuck by my side through everything..I love you!! Shoutout to my friends who made all the years I was in Wayland a good experience. BIG shoutout to my track girls Nyah Webb, Sheryl Chin, and Chrissy Goldin for holding it down all 4 years of track! WE MADE IT!!

Christina Goldin

"When you want to succeed as bad as you want to breathe, that's when you'll be successful" -Eric Thomas

Thanks Mom & Dad for being there every step of the way, and Ally for keeping me sane. Thanks coaches and teachers for always believing in me. Thanks friends for all the amazing memories & for always supporting me. Thanks to the soccer team & both track teams, especially 4x1 squad for having my back all four years.

Veronika Golod

MG,JD,DK,DI,NH-Couldn't have done it without you, many thanks for putting up with me.
Mama and papa as well, props to you for continuing to believe in me, love you so much.
All the love to my window girls, being a naf isn't so bad with you all.
Much love '17, see you soon.

"Success is not final, failure is not fatal: it is the courage to continue that counts."
-Winston S. Churchill

John Gordon

Thank you parents and siblings for all your support!
Shouts to the team. I'm proud to have played with you. "I love you all. Let's be excellent."
Shouts to the doz. You guys make me happy. Let's get rowdy. Love me my boats and bros

Misc: Waddles, Team Orange, Vball, Team Veep, Weston stinks, 11/22/2014

High School: "I wouldn't miss it for the world. But if something else comes up, I would definitely not go."

Kirsten Grazewski

Thanks for the mems Class of 2017!!
Mom&Dad&Cara, thank you for the endless love and support.
Core4-best friends in the world, never would've made it without you guys
Shoutout to 10/10
{BM forever}
Hoedown~ keep the GTs coming ;)
Brodown~ maybe one day we will be friends
Soccer~Swim~Lax, love every second the time flies

Sophia Greco

Shouts to LP's OC every Friday, bad decisions make great stories.
KA, SM, AM, JV, LP thanks for keeping it real.
NC you already know.
CO keep doing you.
#nightsinafield #L17

Caroline Greenlaw

"Working hard is important, but there is something that matters more, believing in yourself." - Harry Potter and the Order of the Phoenix
Thanks to my family - Ma, Pops, Dana, and Claire - you rock
Shouts to the Dream Team and all my peeps, you know who you are
Good luck to my WWCrew gals, bring home the gold for me!
Always :) '17

Isabelle Griffin-Goodman

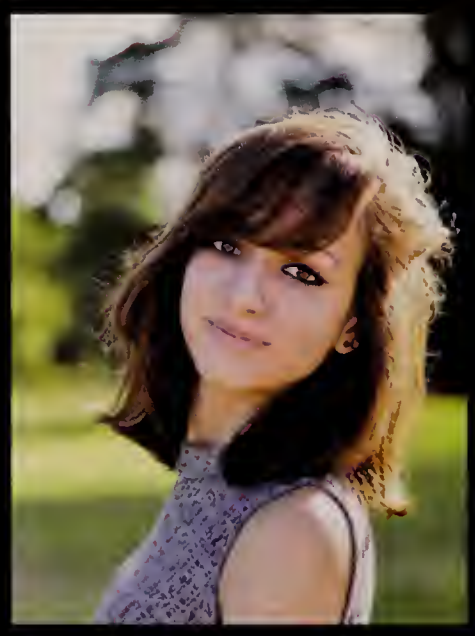

"K bye." - William Shakespeare

"We deserve each other." - Butt Frumps

Charles Halliwell

You tried your best and you failed miserably. The lesson is, never try.

Andrew Hanania

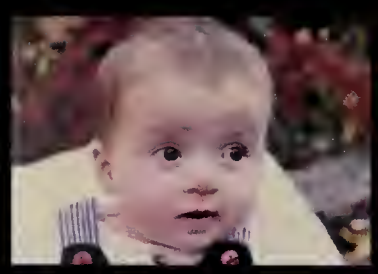

Thanks to my loving family for always being there for me through the ups and downs. Thanks to my teachers for helping me be the best student possible, and thanks to my friends for being there to support me. "I hated every minute of training, but I said, 'Don't quit. Suffer now and live the rest of your life as a champion.'"
-Muhammed Ali

Dianna Hand

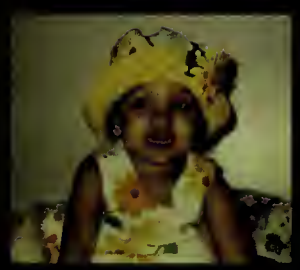

"Your life becomes a masterpiece when you learn to master peace."
To my family, thanks for all you've done. I know putting up with me isn't easy. I owe you the world.
To my friends, thank you for helping me find myself. I'm forever grateful for that. Never stop being weird; change for no one.
John, you're my backbone. Thank you for all you do for me. You're my everything. I love you forever.

GL 2017

Blake Harris

Thank you Mom and Dad for your amazing support, and Rebecca for leading the way and always giving me the best advice. You guys are amazing!

To my friends, thanks for making every day a little more interesting.

And to Rachel - I can't thank you enough for always being there for me.

"Learn from yesterday, live for today, look to tomorrow, rest this afternoon." - Charles M. Schulz

Theodore Henning

Thank you to all those who supported me throughout my high school career and my life. Mom, Dad, I couldn't have done it without you and your ability to push me to be the best version of myself. See you on the other side!

Derek Ho

Always hold the vision, and remember that work wins.

"I'm in the pursuit of awesomeness. Excellence is the bare minimum"
- KW

Mbwajike na Majembe '17

Lauren Horowitz

"Ta-ta for now." - Tigger

Christina Houde

"I like to sing to myself a lot...a lot." - Jess from New Girl

Shoutout to VegTeam and to my kitty, Puma, and her cuddles.
Thank you to my family for feeding me. Thank you to my friends for everything.

To infin17y and beyond.

Sydney Hsu

Every little thing is gonna be a1righ7. Long live the regime.
Mom, Dad, Jasper & Didi- thanks a million for everything.
Special shoutout to the Hsmurphwisemeyers <3
My soccer, bball and tennis pals- thanks for unbelievable seasons and unforgettable memories. #stopbianca #ballislife #spawnofsindu
Friends, thanks for the GTs. Keep it real awwubbis, µ, squa, sriracha and swarley- you guys are my world.
Mic drop

Emilija Iannace

"I can't, I have crew."

Jordan Jackson

Tyler Johnsen

Thank you to my parents for all of their love and support for all these years. I love you both. Thank you to my best friends as well, my brothers for life (that's the homie). To WHSTE, for four years of countless amazing productions. Lastly, thank you to the T-Tones, the most ridiculous and amazing family I've ever had. Thanks for all the music and all the laughs, boys.
Be Brave, Be Bold. #ttonesdoitbetter

Sara Junkin

Mom & Dad thanks for everything, I couldn't have done it w/o you
Lee & Reed thanks for showing me the ropes ily.
Soccer, lax, & swim don't have too much fun w/o me
C4 I hope the gts & laughs never stop, you're the best friends I could ask for
JH, g-luck next year
10/10 I wouldn't have figured out HS w/o you guys
BM
Hoedown/Brodown- forever & always
To the crazy people of 2017
congrats & I love you all, keep smiling :)

Danielle Kahan

"Always." - Severus Snape

Thanks to my friends and family for helping me get to where I am now. Shoutout to WWCrew girls. Wouldn't be the same without you.

snr yr n rlz

Addison Kay

When in trouble or in doubt, run in circles, scream and shout!
It's not great advice but at least it's easy to follow. - Cory Doctorow

Thanks to my friends for getting me in trouble,
to my parents for never doubting me,
to the XC and track teams for running circles,
to Slam for the screaming and shouting,
and to my teachers, coaches, and guidance counselor for helping me not panic.

ZL it's up to you.
Heads up MC here's your handoff."

Nikolaus Kemper

You never know what worse luck your bad luck has saved you from. -Cormac McCarthy

Amanda Keyes

Thank you Mom, Dad, and Bennett for the love and support. You guys are cool.

Yay for friends

LDP is the pepper

Peace

Ellery Kiefer

"The difference between involvement and commitment is like ham and eggs. The chicken is involved; the pig is committed."" -Martina Navratilova.

Family thank you for always being there for me.
Friends thank you for all the fun times.
Teachers thank you for always believing in me.
To the basketball and soccer team thank you for the amazing memories.

Brendan Kiernan

Thanks to my teachers and coaches who made my high school experience. Wrestling statey 2016, Taurus strong, shout out to the Metrowest United crew.
All about that "great life experience" thanks to coach Chase, Kraz, P, and Garelick.
AP Latin V.
"Anything worth doing is worth overdoing." -Shane Patton

Ryan Kim

Thanks to the fam for all the support.

"I knew exactly what to do. But in a much more real sense, I had no idea what to do." - Michael Scott

Boats and Bros

Clara Lagor

Thank you to my parents, sister, close friends, counselor, teachers and the people who would sincerely ask how my day was. :)
"To be yourself in a world that is constantly trying to make you something else is the greatest accomplishment."
- Ralph Waldo Emerson

Kamran Lateef

Thank you to my loving parents for always being there for me and showing great patience. I wouldn't be the person I am if it weren't for you both.
Thank you to my siblings and teachers!
Shout out to all my friends who have become like brothers.
"Strive For Greatness" - LeBron James

#W17NESS

Christopher Laven

Erica Lee

Thank you Mother, Father, Alyssa, and Victoria for believing in me. I couldn't have made it through without you all. I'm lucky to have such a wonderful family. I'd also like to thank everyone at school that has shaped me into who I am today. You all know who you are. Through thick and thin, we all made it through as a team.
Thanks Class of 2017. It's been real, and I'll miss you all.
"You're so funny, Erica!" - Nobody

Sunjae Lee

thx mom dad Yun-Jae 4 ur love and support. WH+MS inspirit 4ever. slippin into the diamond life since 99'. love my cult crew EZ SC EL RV I'll nvr forget u bros. 2k17 the yr two clowns ran for president, rapper sunja debut. if ur reading this search: maplesitory In all seriousness, I hope u guys find what u rlly want to do. Lead ur own paths and don't follow what other ppl say. Never forget that you are important. blaze

Hunter Leonard

"I always wanted to be a procrastinator... but I just never got around to it." -Youtube commenter
"Two things are infinite: the universe and human stupidity; and I'm not sure about the universe." - Albert Einstein
"Wubba lubba dub dub" - Rick

Talia Leong

Thanks to my family and friends for supporting me all this time!

When nothing goes right, go left.

Why don't laughter and slaughter rhyme?

Samuel Levy

"I'm not Will"

William Levy

"I'm not Sam"

Alexander Li

"My great concern is not whether you have failed, but whether you are content with your failure." -Abraham Lincoln

Thanks to all who have made me content with mine.

Clare Lippincott

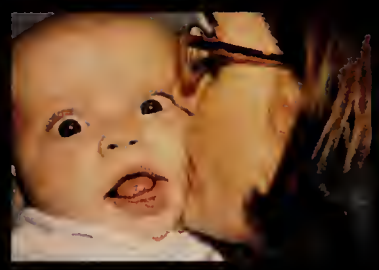

"I'm sorry I ruined your lives, and crammed 11 cookies into the VCR." - Buddy the elf

"We deserve each other." - Butt Frumps

Jonathan Liu

Tamara Lord

Thanks to Mom, Dad & Eli for being super chill and awesome. (can someone please get me a glass of water?)
Shoutout to my babs for always being there for me and changing my life for the better. <3 you all
Shoutout to all my squads who always keep me entertained. Shoutout to all my teachers who helped me out and made school memorable.
#Imfarhtythrehyabab #OPO32-

Patrick Luc

"Hold the door!" -Hodor

Andrew Ludwig

Differences between life and school:

1) "In school, you're taught a lesson and then given a test. In life you are given a test that teaches you a lesson." - Tom Bodett

2) "In the book of life the answers aren't in the back" - Charlie Brown

Matthew Ludwig

Thanks to my parents, teachers, and friends who have made the last four years amazing. You all have truly made the good great. From the Batcave and Embarkadero to Snow Soccer and late Friday nights, and everything in between, I wouldn't trade these times for anything else. To all my classmates, keep being awesome and remember...
Carpe diem, quam minimum credula postero.

Steven Luo

Graham Macklin

Thank you to my family; you were always there when I needed you and not when I didn't. Mom, thanks for all of the late nights spent editing papers and playing Bananagrams. Dad, thanks for all of the hours spent running and doing math; I learned more from you than from anyone else. Andrew, thanks for tolerating me admirably. Lastly, thanks to all of my friends who put up with, and join me in, my nerdiness; I'll miss you.

Never let schooling interfere with education.
- Grant Allen

And finally, the best advice I've ever received:
Don't be stupid.
- Mom

Shayla MacLeod

Sophie Mannarino

"Thanks mom and dad and Olivia for your support, couldn't have done it without you.

Friends- won't ever forget our fun times, thanks for being the best. mauqs forever.

ET ST SH squa live on. Life won't be the same without you."

Anna Marobella

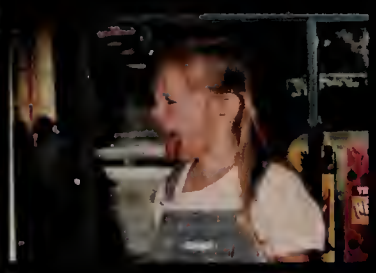

Wow, my girlfriend is really good at playing hide-and-seek...

Thank you to my friends and my family for keeping me laughing when I needed it. I hope that I've done the same for you. A special thank you to Ms. Pitcairn, thank you for being so kind and easy to talk to! A VERY special thank you to my dogs, Milo, Cooper, and Murphy. You keep me going when times get ruff.

Owen Matyi

"Be yourself, but always your better self." -Karl G. Maeser
Go to Heaven for the climate, Hell for the company. -Mark Twain
Thank you to my teammates and cast members. I am glad to have shared those memories with you
Thank you to my friends. I am sad to see you go but hope to see you all in bigger and better places
Thank you to my parents for the undying support and care, love you."

Abigail McCarthy

Thank you to everyone involved in Wayland XC running, XC ski team, track, Poetry Slam, Alliance, Wagly, and my family.

"I kissed a girl, and I liked it." - Katy Perry, 2008

Scott McCarthy

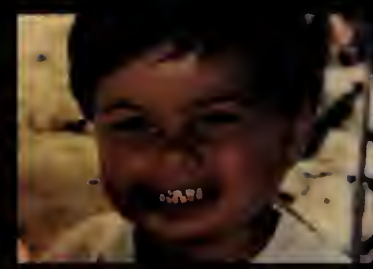

"We used to fuss when the landlord dissed us / No heat, wonder why Christmas missed us / Birthdays was the worst days / Now we sip champagne when we thirsty" - B.I.G
Shout out to the boys for the illest times. Huge thanks to the fam Mom, Dad, Ashley, Dom, Amanda and Eddie officially capping off the family Dynasty.
#legacy #itsabigfamilything #Grrrrrrmondayz

Mark McGonagle

"Twice the pride double the fall." - Count Dooku

"God is great but fascism is better." - Nik Kemper

Lauren McNamara

Thank you to my friends, family, and those who never failed to make me laugh.

"Stay hungry. Stay foolish." -Steve Jobs"

Liam McNeish Butler

"Don't" - Bryson Tiller

Thank you to my parents for raising me to believe that achieving a dream is never impossible.

GB, ER, JO, BR, JJ, IC, DH, KP, AC, GF and AN, I'm not from here but you guys made Wayland home.

#McNeish #NewGuy

Carmen Mei

Shout out to my mom, Michelle, Kiki, and my whole family, who I love to the moon and back. I also love my Sipping Tea family, and I don't know how I would've survived high school without you guys! Congrats 2017! We made it out in one piece!

Marina Melero

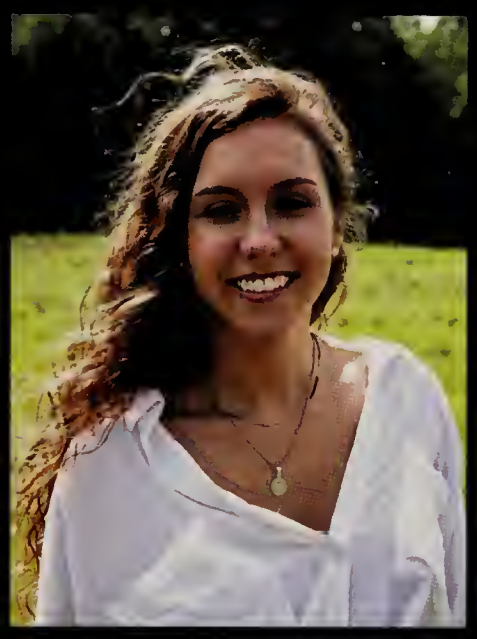

Much love to the fam- thanks for all the care and support
Core4&Hoedown- thanks for all the mems and hoedowns
I don't know what I'd do without you people, you're all amazing
Brodown- i hate u i love u <3
Window&Soccer- stay weird, be awesome
10/10 & bm- xo
8.19.15
To the class of 2017- I wish you the best of luck
it's been L17

Anthony Merullo II

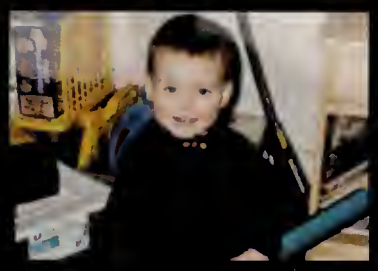

"I would wish you the best of luck, but I believe luck is a concept invented by the weak to explain their failures." - Ron Swanson
LP, JV, KA, SM, SG - its been real

Cameron Michelson

"Sometimes great possibilities are right in front of us but we don't see them because we choose not to. I think that we need to be open to exploring something new."
- Barry Allen

Lucas Montes Soza

Joshua Moore

"United we stand, Divided we fall"

Madeline Moran

"Keep your eyes on the stars, and your feet on the ground."
-Theodore Roosevelt

Elizabeth Morgan-Delossa

People are like stars; we only shine when our hearts are whole.

Curran Murphy

I love you Mom. Thank you for everything. I would not be the man I am today without your love and support. Dad, I love you too. You have taught me how to be a strong leader and I wouldn't be where I am today without you. Shout out to all the sibs! Brendan, Ciara, and Declan I can't wait to go shred some pow with all of you. Love you all! God bless! #T-tonesdoitBetter #B&H #ShoutstoConor&Sean #ShoutstoTay&John

"No one on their deathbed has ever said "I wish I had spent more time in the office""
- Warren Miller

Sharmila Mysore

Thank you Mom, Dad and Nikhil for everything!
"The best way to predict your future is to create it." - Abraham Lincoln
Here's to you class of 2017.
Looking forward to the future...

Emily Najemy

"Where are my grapes? I want to throw them!" -JO, ZR

Thanks to my family (shout out to the Najemy boys) for being there to support me through everything.

Thanks for all the memories class of 2017! Always remember - "You is kind, you is smart, you is important." -The Help

Joshua Nova

"May your neighbors respect you, trouble neglect you, angels protect you, and heaven accept you" - Drake
Thank you to all of my friends and teachers for everything.
Shoutout to the football team and all of the coaches for giving me some of the most memorable nights of my life and helping me make it through all four years. Keep on eating and remember that actions speak louder than words. Strength and honor. GATA.

John O'Donnell

"No matter where life takes me find me with a smile" - Mac Miller

Thank you to my family that's always been there for me. To my Mom and Dad who never stop working for our family, that made me who I am today, I love you both so much.

To my best friends that have had my back through all these years, you know who you are. I'm going to miss seeing you everyday and I hope the best for you all.
Good luck class of 2017

Cameron O'Neill

"There's nothing more childish than the desire to grow up."

Andrew O'Regan

"yes this is a super hard deadline, we're not extending it, don't even try to ask"
-yearbook editors.... :)

Joseph Orlandella

Shout out to Livy, Petey, and mom. Definitely wouldn't have made it this far without you guys!

"Where are my grapes? I want to throw them." (EN, ZR)

Thanks for the memories 2017! (KR)

Alexander Orlov

Life is hard.
It's harder when you're stupid
-John Wayne

Tony Park

You must be shapeless, formless, like water. When you pour water in a cup, it becomes the cup. When you pour water in a bottle, it becomes the bottle. When you pour water in a teapot, it becomes the teapot. Water can drip and it can crash. Become like water my friend.
-Bruce Lee

Chetan Patel

Thanks to the fam, friends, and coaches. Without your guidance I wouldn't be the same person. Shout out to SP for covering for me all the time. "Sometimes people write novels and they just be so wordy and so self-absorbed. I am not a fan of books. I would never want a book's autograph."
-Kanye West

Jack Perryman

"Without action, the best intentions in the world are nothing more than that: intentions."
- Jordan Belfort, The Wolf of Wall Street

Kelsey Peyton

"Life is too short to wake up with regrets. So love the people who treat you right, and forget about those who don't. Believe everything happens for a reason. If you get a chance, take it. If it changes your life, let it.
Nobody said life would be easy, they just promised it would be worth it."
Thank you to everyone who has been there for me, you know who you are.
Good luck class of 2017!

Betsy Philip

I want to thank my family and friends for supporting me and always believing in me.

"Well-behaved women seldom make history." - Laurel Thatcher Ulrich

Lauren Philip

Mom&Dad - Thank you for everything I couldn't have made it without you!
Nik- Thanks for paving the way
Sistermelove
NNU - So glad you guys came into my life thanks for everything
Window ladies - thanks for all the gts and dq runs <3
Hoedown - so many mems :P
What's the snitch? KC&JB
DBAP ~ waterfall ~ ldb2 ~ nose
"...and if you get the choice to sit it out or dance, I hope you dance" - Lee Ann Womback
2017 - WE MADE ITTTT

Luke Poisson

"In America, anyone can become president. That's the problem."- George Carlin

"Life ain't that complicated. You wake up, go to work, then do it all over again the next day." George Carlin

AM,JV,KA,SM,CR,RP and trucks.

Andrea Ponce

"Nadie te puede quitar lo bailado"

Torin Praeger

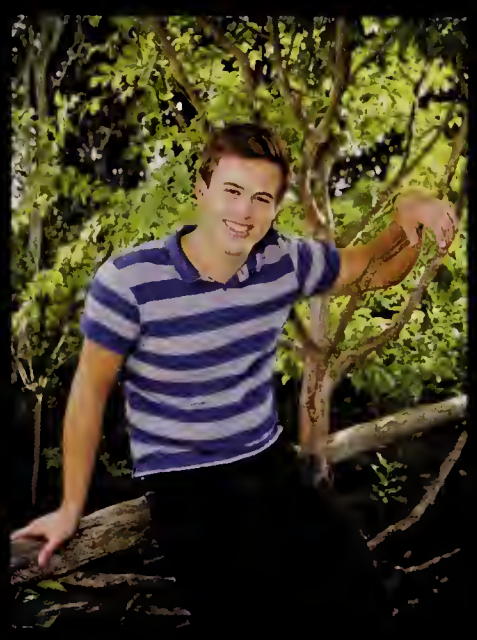

Sarah Raines

"Well-behaved women seldom make history."
Laurel Thatcher Ulrich
Thanks to all of the WHS ladies who made history with me.
Several other thanks:
1. Mom & Dad- for always believing in me.
2. Mrs. Urban & Mrs. Marton- for inspiring me to learn every day.
3. SC, EL, & YG- for giving hugs and amazing advice.
4. Debate team- for trusting in my leadership.

Off to another unapologetically nerdy four years!

Katelyn Rand

Thank you Mom, Dad, Sarah, Mookie, and all my great friends (BK, LM, KE, JF, SM, JO, and can't forget Squam), I wouldn't have been able to get through these years without all of you.

"Time you enjoy wasting, was not wasted." - John Lennon

Julia Reck

"To gain your own voice, you must forget about having it heard." -Allen Ginsberg

Thank you to my family: my Mom, Dad, and sisters M and S, for helping me be the unique person I am today!

Thankies to my squad – SF, CL, MT, AM, AA - a few of many! You're beautiful people; you'll go far just by being yourselves!

Everyone else: We're parting ways, but our futures may overlap. Till then, thanks for the guidance and support!

Benjamin Reichelt

"Yeah, well, you know, that's just, like, your opinion, man" - The Dude
Certain people have really had my back these last few years, and I just wanna say thanks for everything, you truly have no idea how much you mean to me. If somebody likes you, cool. If they don't, still cool. What's important is that you like you. Listen to good music, watch good movies, and just try to relax while still moving forward. Stay woke.

Connor Rice

Thank you Mom, Dad and Kayla for all the support and love. I also wanna thank my friends TC, RP, TJ, DB for all the support that's the homie. "I do not fear death nearly as much as I fear losing my freedom." - anonymous.

Henry Rice

"Never forget what you are, for surely the world will not. Make it your strength. Then it can never be your weakness. Armor yourself in it, and it will never be used to hurt you."
-Tyrion Lann

Omar Rios

Thanks to everyone who helped me get through these four years, you know who you are.
Thanks to my parents for helping me become who I am today and putting up with me through high school,
and thanks to WHSTE and the T-tones for showing me that family is more than who you share blood with.
Live long, live prosperous, experience, and be happy
#juan #yesIworkatlifetime
#ttonesdoitbetter

William Robison

"Storms come and go, big fish eat the little fish, and I keep on paddling"
- Varys

Isabella Rocha

It's an incredible feeling to look back in time and see all the progress you've made. I couldn't have done it without my parents, teachers, and friends.
Thank you

"You have brains in your head. You have feet in your shoes. You can steer yourself any direction you choose" - Dr. Seuss

Zachary Ross

"Where are my grapes? I want to throw them!" - JO, EN
RENI (IE)
Class of 2017, thanks for an amazing thirteen years #L17 #BOW17OWN
Thank you Mom, Dad, Casey, and the rest of the family for everything, I couldn't have done it without you
Shouts to "dream team" for all the incredible memories #yzy #rox #thelicks
Shouts to wwc for four awesome years #NSquad #Don'tHateLtwtEight

Enrique Rouge

I just wanna give thanks to my family and friends for supporting me :
GB- You the realest friend alive
JO- You the greatest friend alive
LM- You'll always be the new guy
DH- Bestie since 2nd grade
KP- My art buddy
IC- You extra smart, and loyal
JJ- #PartyNextDoor
BR- Nicest and chillest friend alive
AC- Gotta get real again
AN- You'll always be in my heart fam
"No Such Thing As A Life That's Better Than Yours" - J. Cole

Isabella Rubin

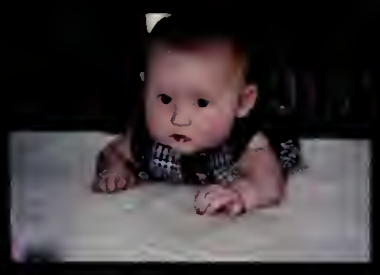

mom, dad, anna & emmy:
thanksX1000. there are no words to articulate how lucky I am to have you as my family
sailing and mockety mock:
the waterlogged singing and the frostbitten fingers. the trials, the mockward mockapella-infested car rides, the everything. Thanks for the unforgettable times.
my mus, manderz, dumpkins, and squam:
lordis; I love you guys. When I think of home, I'll think of you. #mucubed
17:
we did 17! All hail the regime. Now on to the next 4
*sprinkle little peppa on it, walk it out

Steven Russo

Thank you so much to all of my friends, family, and teachers who got me to this point; it is so surreal to be a senior!

"To succeed, you need to find something to hold on to, something to motivate you, something to inspire you." - Tony Dorsett here

Denzel Samuel

"Hold fast to dreams
For if dreams die
Life is a broken-winged bird
That cannot fly." - Langston Hughes
Thank You class of 2017 for the memories we have made and the dreams to come. Above all thank you Marlene Samuel (aka mom) and the Jones family #StayTrue #StayGolden#Dream-On#California-Dreamin

Malvin Santana

"You make up the best memories I have, Dub Town made me"

Alexa Santos

Risk everything, regret nothing.

CM, IW, ND, AV, JB, RW, JN, MT, couldn't make it without y'all.

Benjamin Shapiro

"Character is your destiny, and your destiny shapes that of the world."

Charles Sharton

Mom and Dad, thanks for always supporting me and being there for all the big moments along the way. Will, you are the best big brother I could ever ask for. Thanks for showing me the ropes to HS and for two great years of Stateys. I can't wait for our next few years together. My friends, thanks for all the laughs over these 3 1/2 ;) years. DD, good luck in college and keep tearing it up after that. 2017, honestly the nicest and most inclusive grade I've seen in WHS so far, we did 17.

Jacob Sommerfield

Ravioli ravioli here is my senior quotioli

Lisa Spagnuolo

Thank you Mom, Dad, Laur, Jam & Joe for getting me through everything. Don't know where I'd be without you. Shouts to the WarCats & the Golf Team for some unforgettable seasons.
IE, JB, & JW - you guys are the best, love you always&more. Thanks to all my ladies for the great times, you know who you are ;) xoxo
Remember: "No rain, no flowers." - Unknown
Congratulations 2017! #WeMade17 #ItsL17 ¯_(ツ)_/¯

Abigail Stoller

Mom and dad, thank you so much for everything that you do for me. Couldn't have done it without you.

Jackie and Lilly, thanks for being my best friends, don't know what I'd do without you.

To my friends, I'm gonna miss you so much, you guys rock. Squam forever.

Good luck and congrats 2017!

Nandita Subbiah

"We keep moving forward, opening new doors, and doing new things, because we're curious and curiosity keeps leading us down new paths." - Walt Disney

Thank you Amma, Appa and Prashanth for your constant support, I love you! Also, thank you to my friends (especially JB and WW) for making high school unforgettable. Special shoutout to the debate team and WSPN for being amazing! Good luck Class of 2017!

Ujan Talukdar

I can't believe I am a senior. It felt like yesterday that I was a freshman walking through the doors for the very first time. Soon, I will be walking out of here for the very last time. Time flies when you're having fun, doesn't it? I've had a blast in my four years here, but all good things must come to an end. I would like to thank my teachers who've helped me along the way, but I couldn't write this without thanking my parents. You have been there for me every step of the way and I can't thank you enough. And always remember: "You are braver than you believe, stronger than you seem, smarter than you think, and loved more than you know."

McKenzi Thompson

"My mission in life is not merely to survive, but to thrive; and to do so with some passion, some compassion, some humor, and some style..." Maya Angelo Like Maya Angelo, my mission is to thrive with my black excellence and my "melanin pop".

Mom- I couldn't have done this without you

Shout out to my loves NG,AW,SA '17 this is the part where we find out who we are

Everett Tillett

What the devil are these finger men?

Oh. They're called Thumb-thumbs

David Tisme

Okay so you're walking down the street drinking a cheeseburger and a pitbull stares at you at 45 degrees clockwise, you get a call from your mom and the star may find but the DMV texted you about your BB Gun renewal, and your girl just walked down the street on a private jet. Do you heat up the slushy or walk the pet fish to the park? Also shout out to the fams and friends and also the man up there, just getting me through all this. It was was not easy BUT I MADE IT. Peace & love, goodluck underclassman. SIKE! It's your boy Jerome checking in once again.

Alexander Torres

Thank you to mom, dad, and Katie for supporting me throughout all the years and pushing me to my full potential. To my friends: It's been real. I won't forget our memories, from late playground adventures to Friendsgiving at Mel's.

2017~ I wish you all the best!
DEBATE- LOVE YOU GUYS

Life is a succession of moments, to live each one is to succeed - Corita Kent

Lily Toto

"Isn't it funny how day by day nothing changes, but when you look back everything is different." -C.S. Lewis
Mom, Dad, Grandma, and Ally- thank you for always encouraging me to follow my dreams. I love you. To my friends, I'll miss you but I know you're all going to do big things!! Thank you to Gap Medics and squam for all the memories- I love you guys to the moon and back! Shoutout to my mockies. "I think I'm quite ready for another adventure." - Bilbo Baggins

Oliver Tredgett

Shouts to Mum and Dad for all the support.
Big up The Dozen.
"I'm not so good with advice, could I interest you in a sarcastic comment instead?"
- Chandler Bing
"That's life, you know, we never end up where you thought you wanted to be."
- Marshall Eriksen
Big up the soccer team for a solid 3 years.
Brohana for life.
FIGJAM

Margaret Trogolo

"The sun will rise, the sun will set, and I'll have lunch." - Lou Gorman

Thanks to my family for help even when I didn't want any, my friends for all the good times and bad ideas, my teachers, my softball teammates at WHS and FR, WSPN (#woodstein crew) and everybody in it, the France '16 squad, and everyone else. Here's to the class of '17, and so long WHS, it's been good

"Never tell me the odds." - Han Solo

Casey Troost

5 Things I Did in High School
Repeatedly danced and sang to High School Musical at the lunch table
Heelyed through the halls; let my friends borrow my Heelys while I chased them in my socks
Became friends with the entire History department (they rock)
Sat outside and made peace with the angry hornets that live in the benches
Found (and read) a scientific book about Gnomes in the library

Peter Tsipis

"Be real, be righteous, be relevant."
-Dee 1
"No one is you, that is your power."
-Dave Grohl
"We can't do nothing about the past. But we can do something about the future that we have."
-Lupe Fiasco
"One day your life will flash before your eyes. Make sure it's worth watching."
-Grand Master Flash
"As the Ancient Hawaiians say, the coconut is always greener on the palm tree you can't reach."
-Tito Makani

Emily Tully

Thanks Mom & Dad for the endless love and support. Thanks Sarah for always being there for me - it won't be the same without you. So much love to S&S for making me laugh everyday.

<3 AK MM IR KR EW LT AS SV

Sarah Tully

Thank you to my friends and family for all of your love and support.

Mus forever

Arianna Valdes

"In order to be irreplaceable one must always be different." - Coco Chanel

I would like to thank my parents who always have my best interest at heart and my entire family for keeping me sane.

Thank you to my friends who always lifted me up with their positive spirits, I couldn't have done it without you.

Finally, I would like to thank Yahoo Answers and Sparknotes for supporting me throughout the years. It's L171

John Vaudo

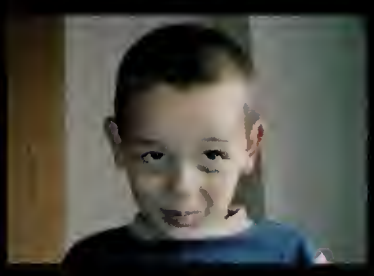

"Ain't nothin' illegal 'till you get caught".
-Tickle
1987 El Camino
BC, JD, NC, AM, LP, KA, SG, SM and Metallica
R.I.P. Cliff
I put the fun in funeral

Liliana Vespa

Thank you to all my friends and family for all the support, fun and love! I can't believe it's all coming to an end. So much love for you all!

Best of luck to all of 2017, going to miss our grade and these years!

Simrun Virkud

Mom & Dad: Although I gave you many opportunities you never stopped loving and supporting me. Thank You.
Siddhu: "Tell them what they want to hear." Thanks for the great advice :)
Friends: Thanks for being the best AK AS ET EW IR KR LT MM SH SM ST and GOALS <3

Class of 2017: Congrats and goodluck for all that is ahead of us!

"Life's greatest adventure is finding your place in the circle of life" - The Lion King

Rosanna Vitiello

"How lucky I am to have something that makes saying goodbye so hard" - Winnie the Pooh

Thanks momma, popsicle, Cenzo and Sof.
<3 you, Class of 2017.

Emily Wang

Thank you to my mom, my dad, and Jesse for supporting me always.

Thank you friends~ You guys were the source of my smiles and laughter each and every day.

Field hockey, sailing, exec fams~ Worth all the blood, sweat, and tears.

To my class~ Wherever your future takes you, remember to "Make life sweeter... eat dessert first!" ~ Joanne Chang

Wenyi Wang

Mom & Dad - Thanks for your unconditional support and for guiding me through my highs and lows!
Amanda - You're a miracle, so be yourself and stay cool!
Friends - Thanks for always reminding me how crazy we are! Teachers - Thanks for not getting tired of my endless questions! Class of 2017 - Congrats! Thanks for the memories!
"It's not that I'm so smart, it's just that I stay with problems longer."
Albert Einstein

Zachary Ward

"Pain of regret hurt more than the pain of hard work"

Jakob Warner

Thank you Mom, Dad, Mo and so many others. So many of you have made a difference whether it be big or small.

Shouts to COTPNCTHJP&LS - Love all of you

"Nobody is gonna hit as hard as life, but it ain't about how hard you hit. It's about how hard you can get hit and keep moving forward; how much you can take and keep moving forward. That's how winning is done!" -Rocky

Long live sodium fluoride & Rice Rd. #itsl17

Nyah Webb

I would like to thank my family and friends and my best friend Aliyah Glover for supporting me through all these years.

Big thanks to Sheryl Chin, Aliyah Glover, and Chrissy Goldin for being the best 4x1 relay team I could ask for. #Trackislife

I wouldn't have made it without you guys.

17' WE MADE IT!

Isabella Wiechmann

"People say nothing is impossible, but I do nothing everyday" -Winnie the Pooh

Thank you to my Mom for being my rock through everything. I couldn't have done it without you. To my family, thank you for dealing with every element of my personality.

To the squad, thank you for embracing who I am and for putting up with my cheesy jokes, but you know y'all secretly love them :)

Don't cut crooked. WHS 2017

Rudy Williams

"If there ever comes a day when we can't be together keep me in your heart I'll stay there forever"

Thank you to my family & friends for putting up with my craziness. Rob, Cari & KiKi I love you guys you're the most annoying & amazing brothers I could ask for. Ma thank you for always making me laugh when I was down, and Sadiq thank you for being you, you're crazier than me. I would love to especially thank my Grandma for everything she is my heart. Thanks Fake Nation for the hottest tea and the funniest memes. #L17

Kamarata Winter

Shout out for my mains who have been there every step of the way even when it was gross. I don't know what I would have done without you babs.

Thanks to my parents for giving me life.

"I know who I was when I got up this morning, but I think I must have been changed several times since." - Lewis Carroll

Kyle Wolff

"Just walk slow and enjoy life"

Elisa Zhang

Thanks Mom, Dad, and Eric for always supporting me no matter what. I love you lots.

Shoutout to the squad and babs for keeping me alive these past four years. Couldn't have made it without you guys.

2017, it's been L17.

Anthony Zou

Thanks to all of my friends, family, and teachers for your time and supporting me these past four years. I've enjoyed getting to know all of you at WHS, and I wouldn't be the person I am today without your advice and company.

"I supposed it will all make sense when we grow up." - Calvin and Hobbes

Braeden Obar

Thank you to my parents, brother and sister and friends.

Not Pictured

Sean Barker

Michael Goddard

Theophilus Ndukwe

#W17NESS GREATNESS

When We Were Young

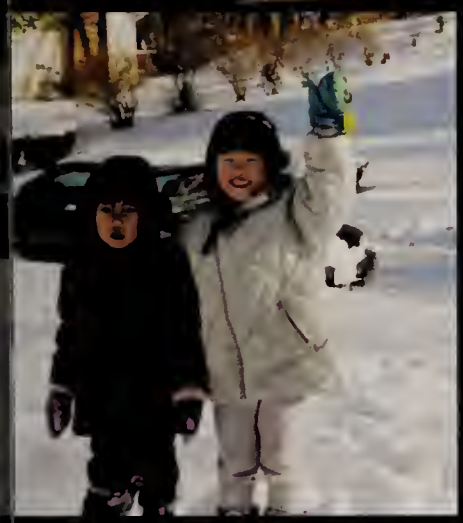

CORTLAND
Who helped

When we were young

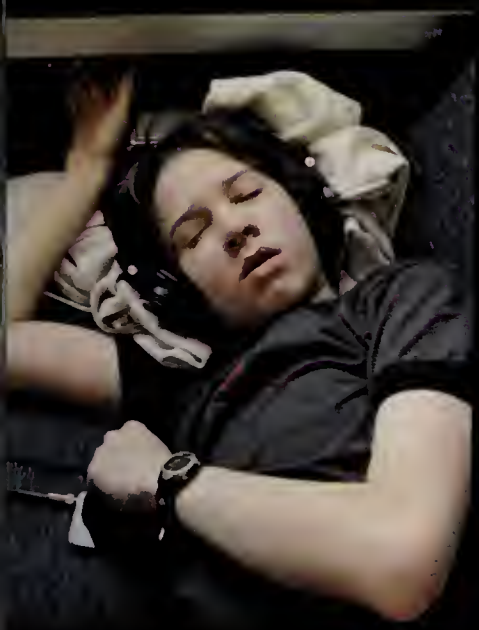

Prom

CHAT

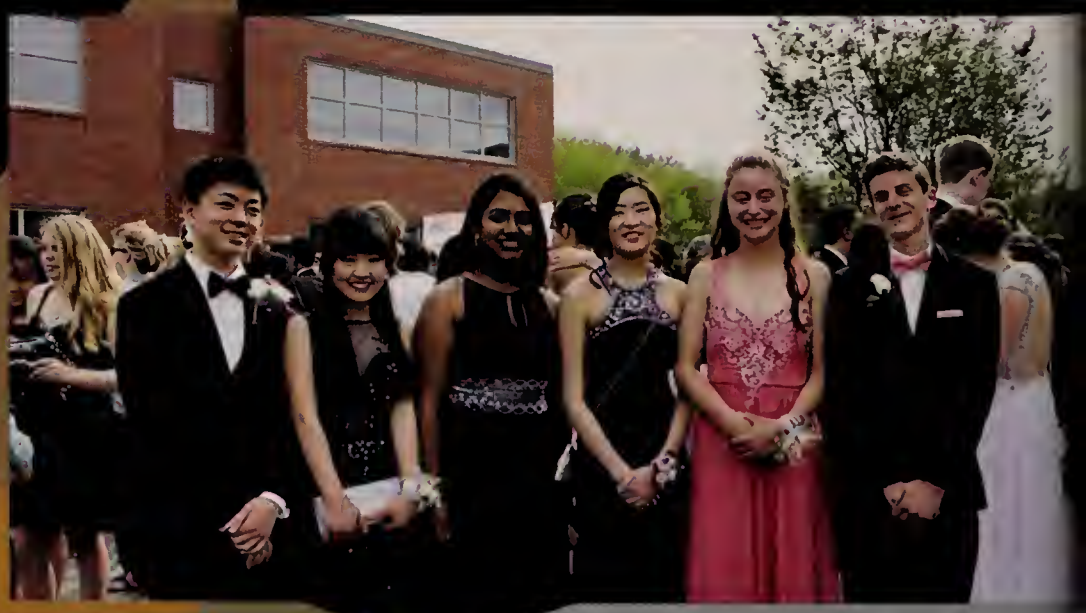

Prom

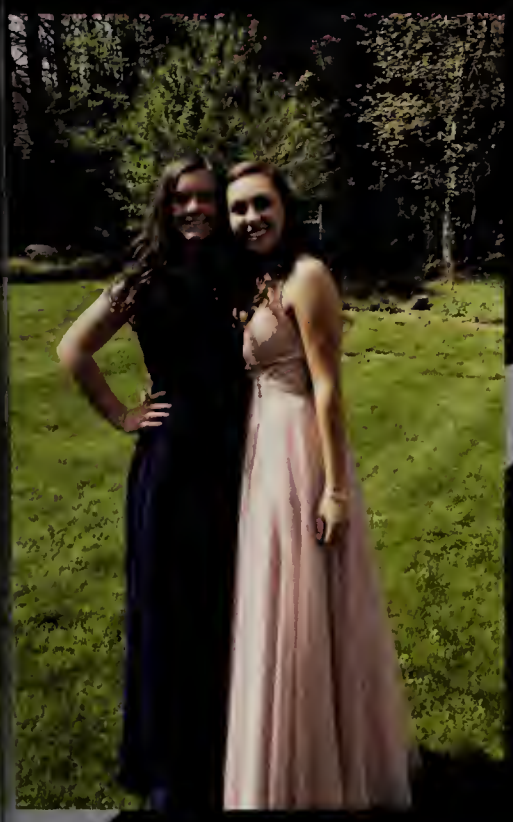

Senior Summer

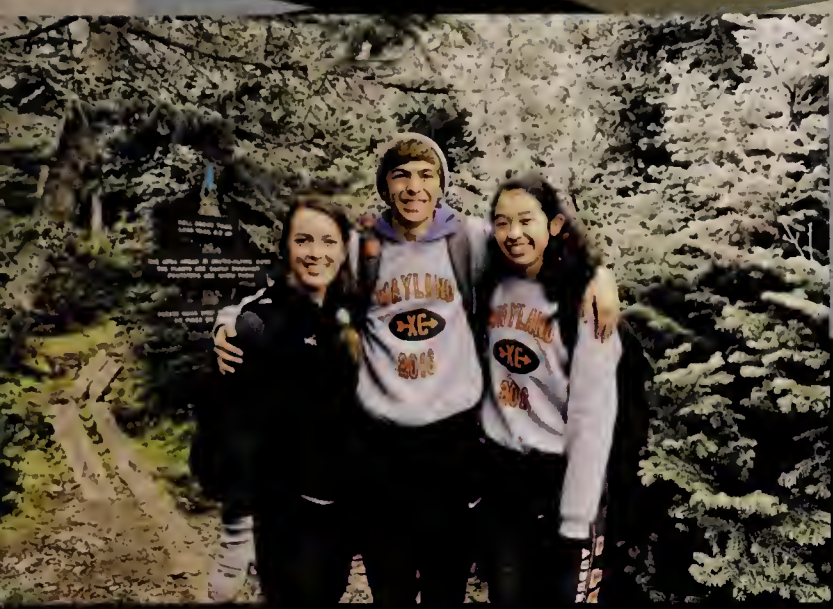

#doxrox

JIMMY FUND
SCOOPER BOWL
#scooperbowl
JIMMY FUND
SCOOPER BOWL
Presented by
Valvoline
#scooperbowl

Progressive Dinner

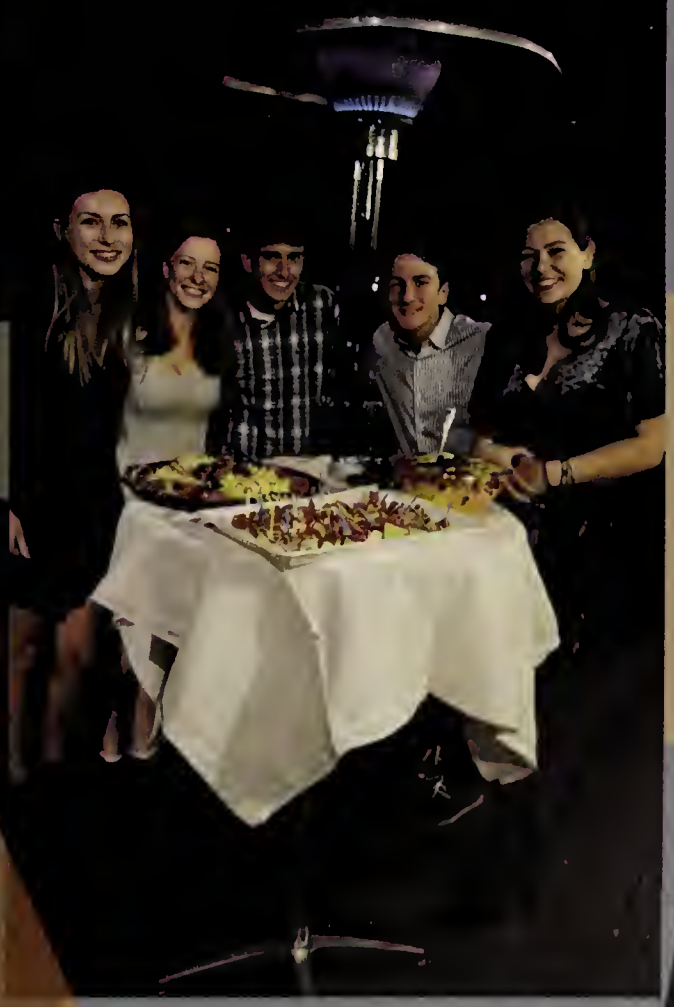

Halloween

VOTE
WHS
MON-TUE

CELTICS
33

Powderpuff

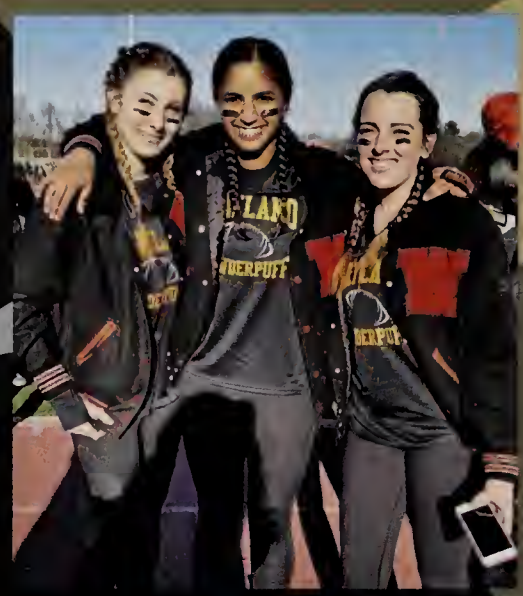

Senior Show

Media Center
3
Students
0

What we DRIVE

Curran Murphy in his pickup truck

Katelyn Rand just chilling with her Toyota

Jack Vaudo with his '87 El Camino

Luke Poisson and his flawlessly parked '93 Chevy

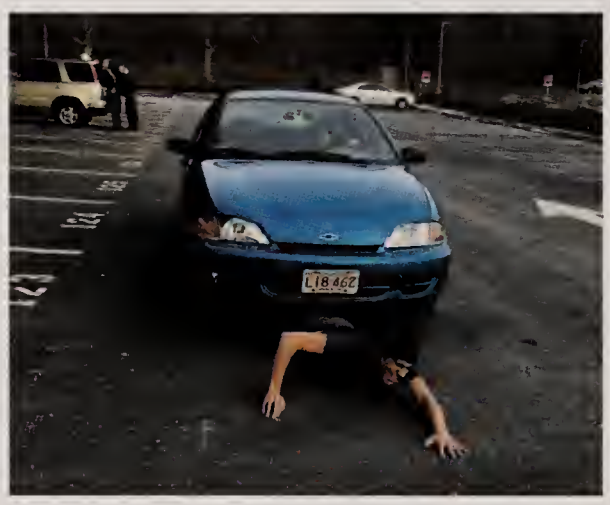

Tamara Lord running over Max Djafari in her turquoise Chevy Cavalier

Sophie Mannarino, Emily Najemy, and Simrun Virkud snuggle up on Simrun's Honda Accord.

Kami Winter with her totally not dented Nissan Rogue

Emily and Sophie strike a pose next to Emily's popin Honda CRV

Emily Tully loves walking to her edgy Honda CRV.

ndrea Ponce and The Blueberry

Zac Ward, Liam McNeish, and Sharmila Mysore looking snazzy next to Zac's suburban.

Matt Ludwig reluctantly took this picture, but he has a car and this is it.

Tlia Leong is too cool for school in that red Tyota RAV4.

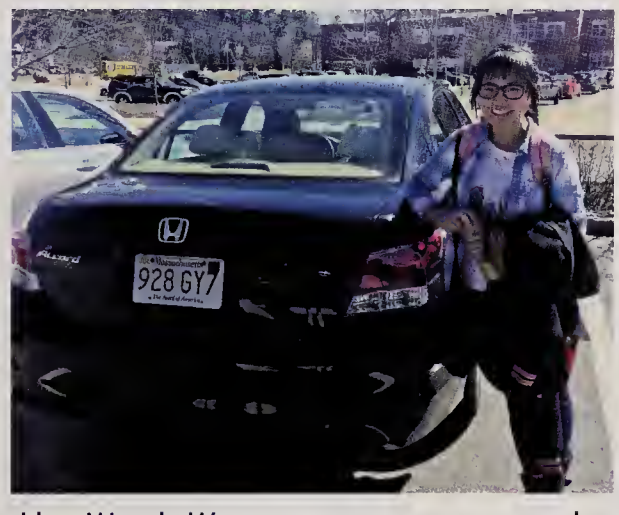

I bet Wendy Wang goes on awesome road trips in her spectacular Honda accord.

Graham Macklin and his environmentally friendly transportation vehicle.

Lok a Subaru that isn't in the wilderness. Lok Ad Kay is on the roof. WOW.

Ellery Kiefer and Hunter Leonard don't need no car because save the world right?

Sheryl Chin and Elisa Zhang eat Chocopies all the time on top of Elisa's Toyota Camry.

Best Dressed

Amanda Keyes & Enrique Rouge

Runners-up: Tim Dowling & Jordan Brofsky

Most Musical

Chris Laven & Matt Ludwig

Runners-up: N'Shel Dennis & Sophia Calder

SENIOR

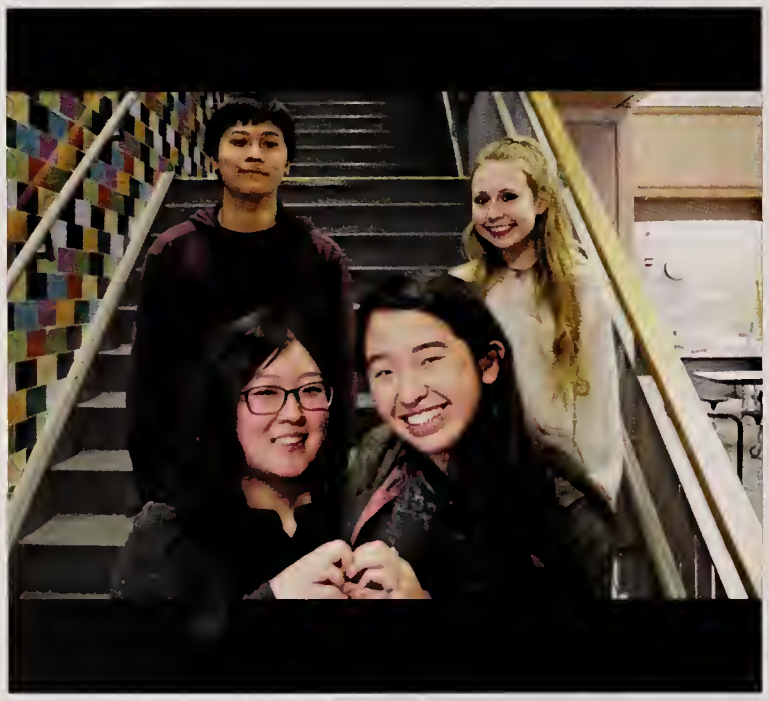

Cutest

Sunjae Lee & Lauren McNamara

Runners-up: Josh Chen & Jessica DeMasi

Best Eyes

Marc Bacharach & Jakob Warner

Runners-up: Lisa Spagnuolo & Jordan Brofsky

Most Sarcastic

Everett Tillett & Sheryl Chin

Runners-up: Ariella Fuzaylov & Joe Orandella

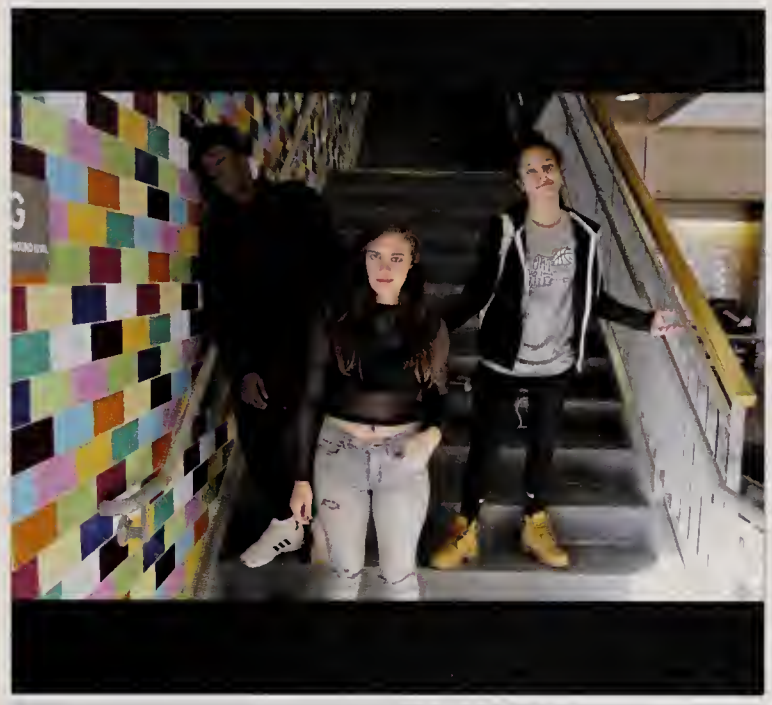

Worst Case of Senioritis

Kami Winter & Michael Goddard

Runners-up: Jeremiah Darlington & Alexa Santos

SUPERLATIVES

Attached at the Hip

Aliyah Glover & Nyah Webb

Runners-up: Sam Levy & Will Levy

Class Couple

Isabel Cleary & Jeremiah Darlington

Runners-up: Erica Lee & Coby Sommerfield

Looks Most Like a Teacher

Tim Dowling

(Mr. Black)

Kindest

Sydney Hsu & Julia Reck

Runners-up: Thomas Castillo & Lauren McNamara

Most Likely to be Famous

Mckenzi Thompson & Ab McCarthy

Runners-up: Sophia Calder & Denzel Samuel

Most Likely to be President

Denzel Samuel & Tony Park

Runners-up: Sarah Raines & Emily Wang

Most Athletic

Jack Fletcher & Ellery Kiefer

Runners-up: Kirsten Grazewski & Sarah Tully

Biggest Overachiever

Sarah Raines & Charlie Sharton

Runners-up: Wendy Wang & Graham Macklin

Most Likely to Brighten Your Day

Jenia Brewington & Evan Chinman

Runners-up: Addison Kay & Lauren McNamara

Most Upset for not Getting a Superlative

Emma Blahut & Erica Lee

Runners-up: Liam Henning & Callie Junkin

Most Attractive

Gabe Brown & Isabel Cleary

Runners-up: Sophia Calder & Marina Melero

Most Stressed

Izzy Rubin & Zach Ross

Runners-up: Sarah Raines & Izzy Essi

Best Techie

Hunter Leonard & Ben Shapiro

Runners-up: Isabelle Goodman & Ariella Fuzaylov

Best Hugger

Malvin Santana & Rudy Williams

Runners-up: Addison Kay & Agatha Freedberg

Class Clown

Drew O'Regan & Jeremiah Darlington

Runners-up: Coby Summerfield & Malvin Santana

Most Likely to be Eating in Class

Ariella Fuzaylov & Tzur Almong

Runners-up: Mia Iannace & Abby Stoller

Class Intellect

Graham Macklin & Alex Briasco-Stewart

Runners-up: Sarah Raines & Wendy Wang

Transformation Tuesday

Liam Mcneish & Nick Coufos

Runners-up: Ben Reichelt & Arianna Valdes

Best Combination of Looks and Brains

Sophia Calder & Alexis George

Runners-up: Gabe Brown & Sarah Tully

Best Set of Twins

Emily Tully & Sarah Tully

Runners-up: Tim Dowling (ft. Mr. Black)

Best Hair

Curran Murphy & Marina Melero

Runners-up: Derek Bonner & Clare Lippincott

Dream Child

Rosa Vitiello & Izzy Essi

Runners-up: Derek Ho & Sarah Tully

Most Outgoing

Callie Junkin & Addison Kay

Runners-up: Max Djafari & Curran Murphy

Most Likely to be Mistaken for a Freshman

Kiera Connell & Jessica Demasi

Runners-up: Brian Cohen & Izzy Rubin

Most Artistic

Isabelle Goodman & Kelsey Peyton

Runners-up: Athina Apazidis & Anna Marobella

Most Theatrical

Tyler Johnson & Clara Lagor

Runners-up: Sophia Calder & Andrea Ponce

Worst Driver

Lily Toto & Max Djafari

Runners-up: Jordan Brofsky & Emma Blahut

Best Bromance

Sam Levy & Will Levy

Runners-up: Evan Chinman and Jack Fletcher

Drama Queen/King

Andrea Ponce & Liam Henning

Runners-up: Katelyn Rand & Mckenzie Thompson

Best Smile

Jenia Brewington & Lulu Phillip

Runners-up: Lauren McNamara & Addison Kay

Loudest

Lauren Horowitz & Oliver Chin

Runners-up: Malvin Santana & Peter Tsipis

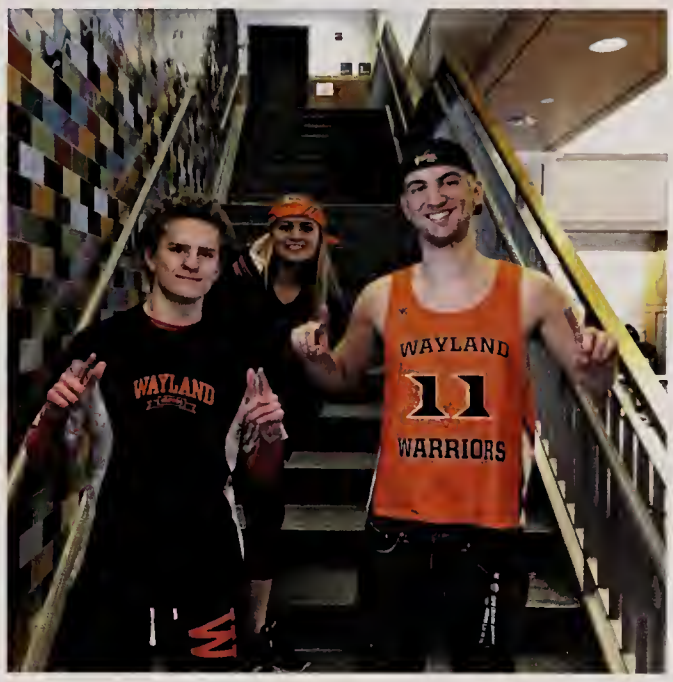

Bleeds Black and Orange

Peter Tsipis & Alex Dibona

Runners-up: Callie Junkin & Malvin Santana

Couple that Should've Been

Isabelle Goodman & Tim Dowling

Runners-up: Emma Blahut & Liam Henning

Senior Survey

Worst thing about underclassmen

1. They take senior parking spots
2. They block the hallways
3. They always leave 20 min early from lunch and make you seem late
4. They cry about bio

Best thing about the class of 2017

1. We're the last 90s kids
2. It's L17
3. We have no motivation to do stuff for our own grade
4. We didn't snort smarties

Best thing about underclassmen

1. Nothing
2. They like your profile picture
3. Watching them slip on ice
4. They throw parties

Best place to get lunch

1. Chipotle
2. Deli
3. Panera
4. Einsteins

What computers are actually used for

1. Anything but work
2. Netflix
3. Club penguin
4. Churning butter

Best way to get to school

1. Car
2. On a chariot pulled by freshmen
3. Just don't go
4. Speeding 60 mph the whole way

Best excuse for being late

1. Mr. Dumais wouldn't let us in to print something
2. Traffic
3. Braeden Obar was giving me a ride
4. Juniors took all the spots

Best reasons to skip

1. Pats parade
2. Senioritis
3. It's second semester
4. Food

Biggest changes since freshman year

1. Administration shook by literally everything
2. We stopped caring
3. Computer lockdown
4. Golf cart guy

School secrets

1. Ipass was shut down because the HACS class hacked it
2. Tyler Johnsen is in the T-tones
3. Alice alice alice
4. Snack bar lady is actually nice

Most used phrases

1. It's L17
2. Taking the L
3. Bruh
4. Shhhh, here comes Mr. Dumais

Which rock is the best?

1. 2017
2. Dwayne Johnson
3. Schoolhouse Rock, specifically "I'm Just a Bill"
4. My pet rock

Best place to sleep

1. Literally anywhere
2. A horizontal place
3. Not in school, just go home
4. In class

Where will the class of 2017 be in 10 years?

1. Hopefully not Wayland
2. Canada because Trump
3. Chipotle
4. Rehab

Easiest rule to break

1. WHS has rules?
2. Doing anything in the library (using phones, eating, talking, sleeping, standing, sitting, walking, etc.)
3. No streaming videos
4. Leaving campus without privileges

Biggest worry as a senior

1. College
2. Mr. Dumais not letting is into the media center
3. Underclassmen taking senior spots

Best Meme of 2016-2017

1. Mr. Nocito
2. Everything Donald Trump
3. Jakob Warner
4. Harambe

Best way to embarrass yourself

1. Who cares anymore we're seniors
2. Snapchatting in class with the clicking sound on
3. Saying an answer confidently in class when it's wrong
4. Class of 2017 has no shame

Best thing about being a senior

1. Graduating
2. Not caring and not doing anything
3. No rules
4. Second semester is chill

Hardest test you've taken

1. Fitnessgram pacer test
2. Physics
3. HChem final exam
4. All AP Bio tests

Easiest class you've taken

1. Wellness
2. Info tech
3. Fin lit
4. Game of life

Best class you've taken

1. Any Lehman class
2. Psych
3. Any Kooshan class
4. Creative writing

Best time to do homework

1. Never
2. After 2 hours of YouTube
3. During class
4. Right before class

Best thing to do during a free

1. Anything but work
2. Leave school
3. Sleep
4. Get food/eat

Ins & Outs

Ins		Outs
Chipotle	Food	Boloco
The Chainsmokers	Music Artist	Taylor Swift
Snapchat	Social Media	Vine
Leonardo Dicaprio	Actor/Actress	Donald Trump
Stranger Things	TV Show	Pretty Little Liars
Patriots	Sports Team	Falcons
Harambe	Viral Video	Damn Daniel
IT'S L17	Phrases	ALM16TY
Chokers	Accessory	Uggs
Adidas	Clothing Brand	Vineyard Vines
White Mini Bus	Car	White Golf Cart
Urban Outfitters	Store	Gap

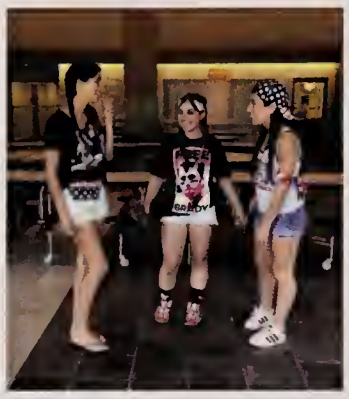

E

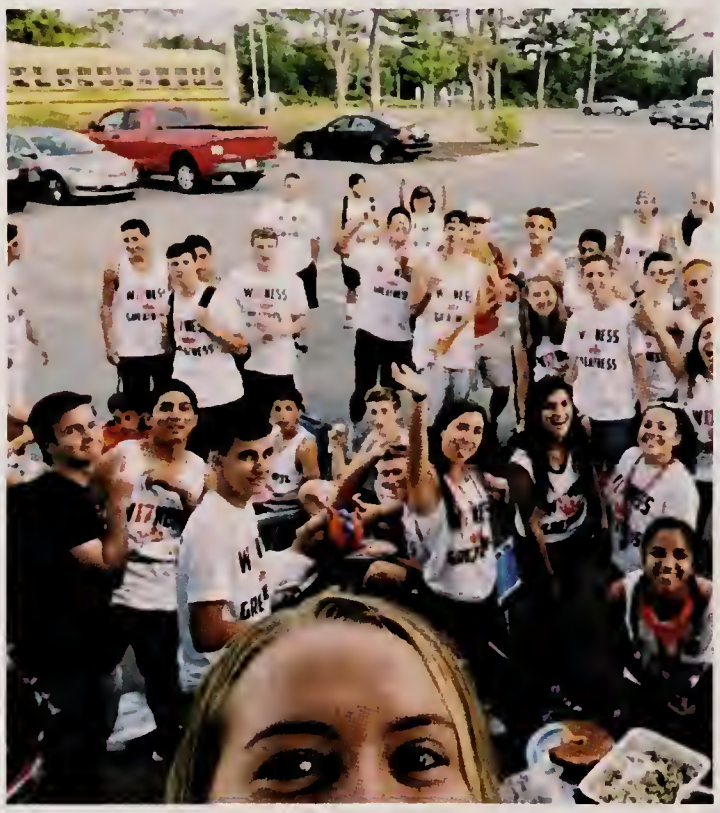

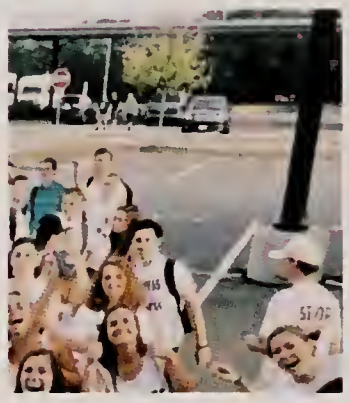

I

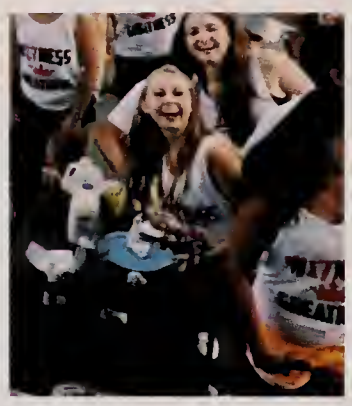

N

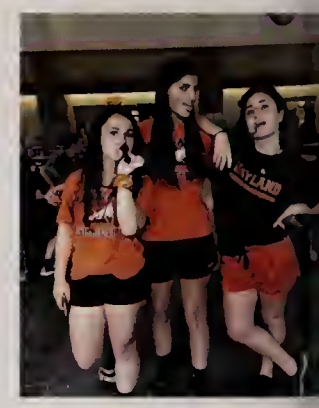

S

R

S

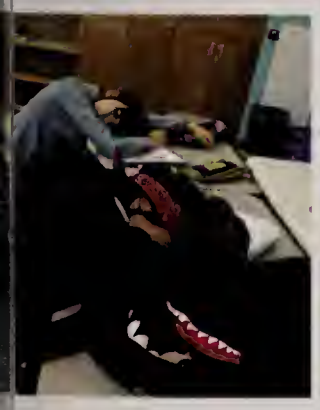

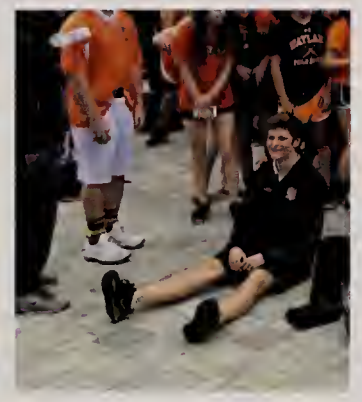

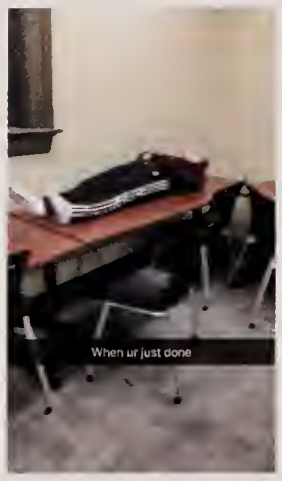
When ur just done

BROOKLINE
When track sucks your soul

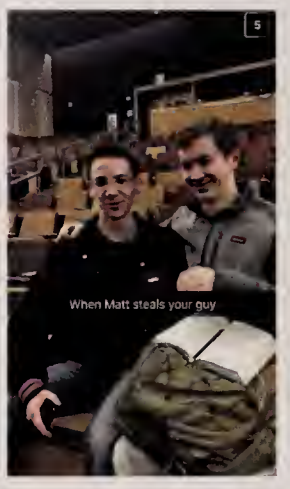
When Matt steals your guy

WAYLAND

so educated

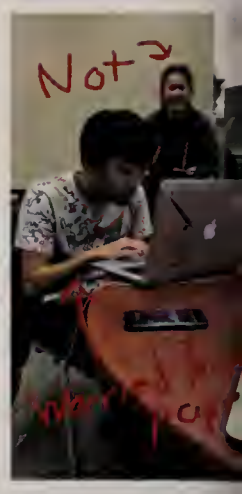
Not

WAYLAND

Seniors!

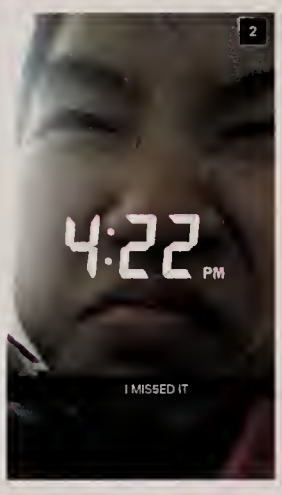
4:22 PM
I MISSED IT

I'm coming for yo swag

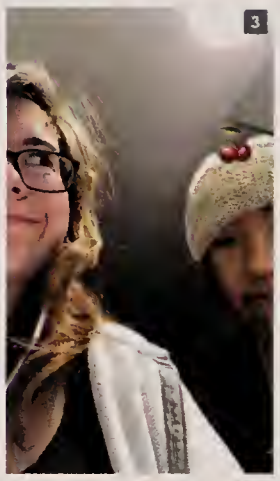

Korean fried chicken

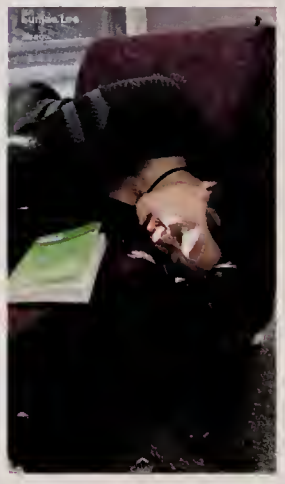

Everything I own by:

Syd Hsu

Kasey Allen
Wednesday feels
Wayland

Mr. nocito tryna get the snap
Wayland

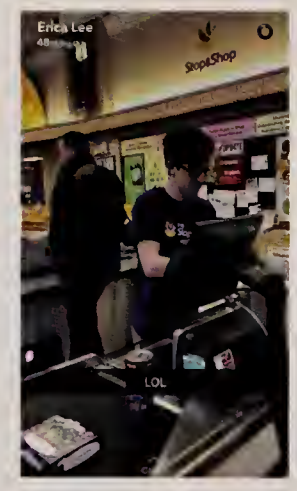
Erica Lee
StopShop
LOL

Emma Blahut

she found her brethren

When TSA stops you at security

10 9 2

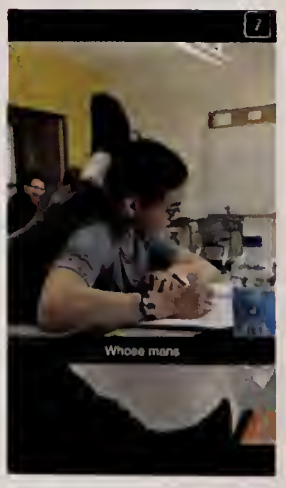
Whose mans

HO HO HO!

Thank You

Ms. Lowen,
Ms. Imbornone,
and Dr. Friedlander:

Thank you so much for your constant support and guidance these past four years. It has been a truly unforgettable experience.

Class of 2017

STUDENT LIFE

STATE
CHAMPIONS
W
W
11

CLUB FAIR

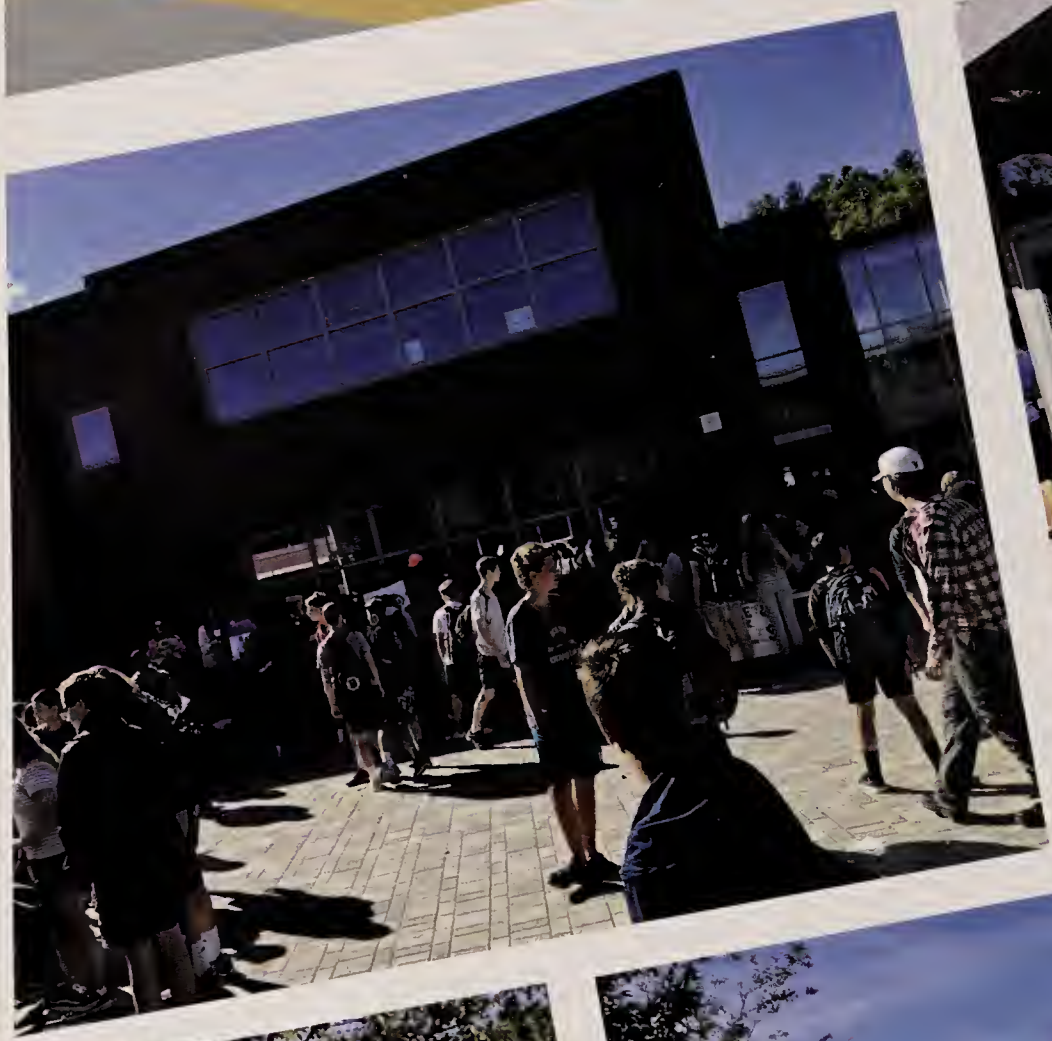

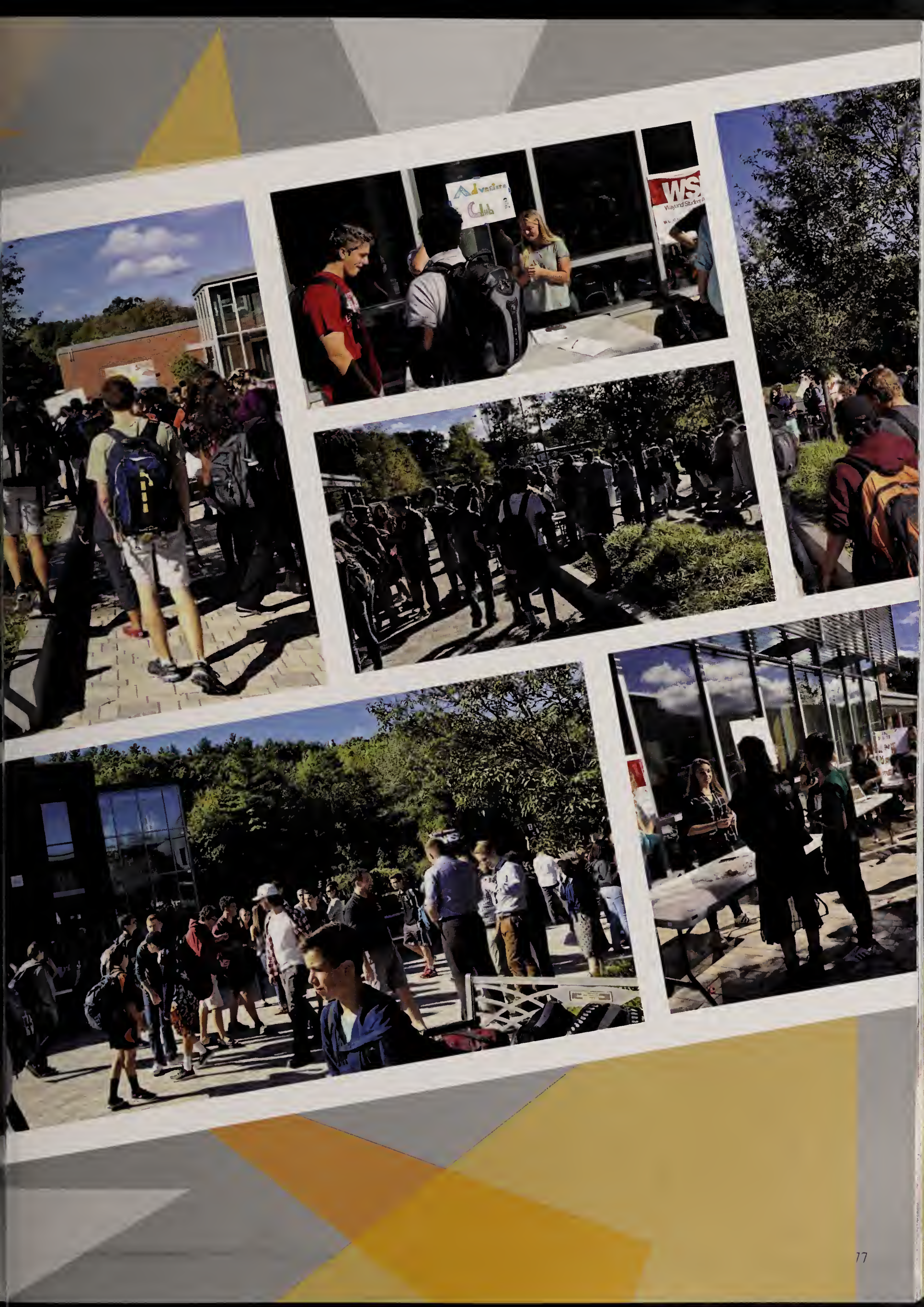
Adventure
Club

RIORS

SPIRIT DAY

Winter Week

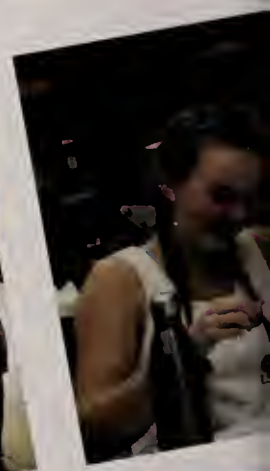

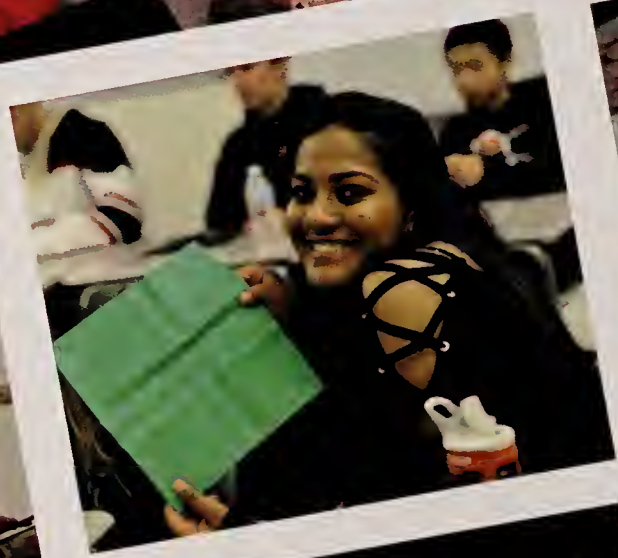

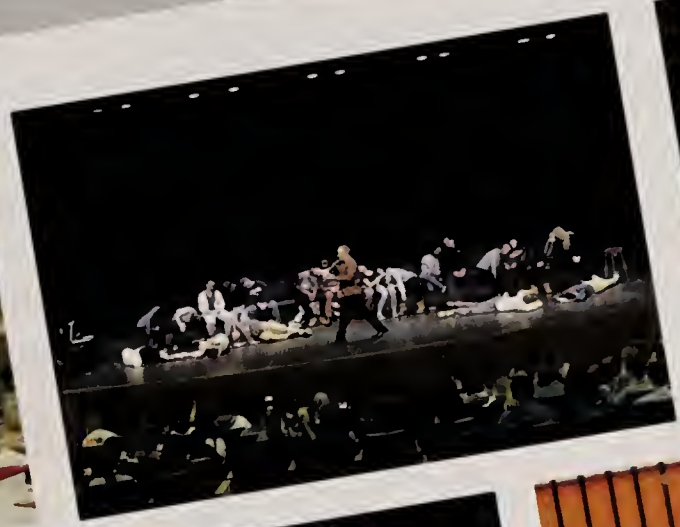

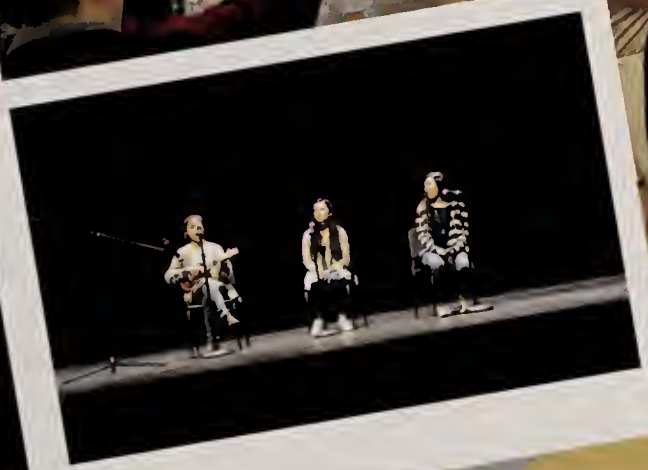

We Are Family

Tim and Ryan Dowling

Abby and Jackie Stoller

Abby and Jay Blumenfeld

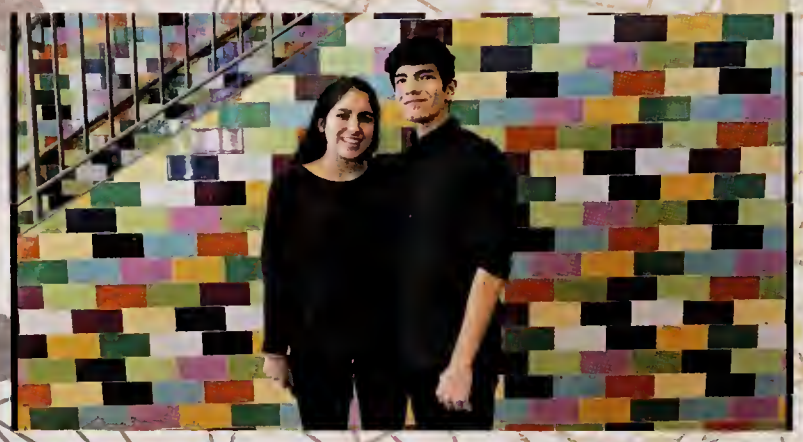

Andrea and Carlos Ponce

Alyssa, Andrew, and Olivia Dennis

Athina and George Apazidis

Annie Ge, Talia Leong, Lauren McNamara, and Wendy Wang

Tristan and Elodie Carel

Cami and Amanda Michelson

Spencer Wong and Anthony Zou

Drew and Amelia Brodney

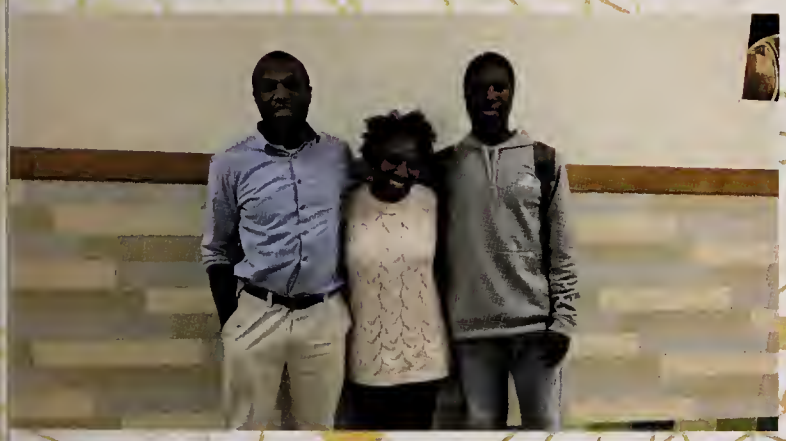

Mr. Brewington, Jenia and Jaden Brewington

Clarissa, Alex, and Andrew Briasco-Stewart, Julia Treese

Curran and Ciara Murphy

Jeremiah Darlington, Derek and Brendan Ho, Tony Park

Sylvia and Clara Lagor

Emily and Jesse Wang

Ally and Chrissy Goldin

Graham and Andrew Macklin

Isabel and Matthew Steneri

Jordan Jackson and Brian Carmichael

Devon and Jack Perryman

Maya and Veronika Golod

Kyle and Kayla Mabe

Tamara Lord, Agatha Freedberg, Kami Winter

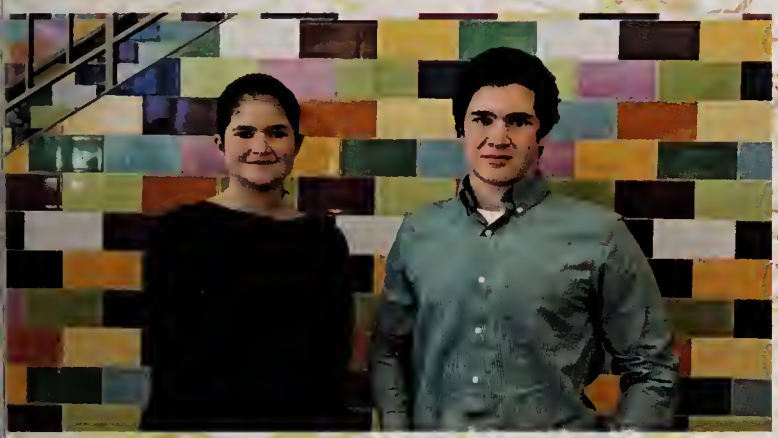

Keren and Lior Dahan

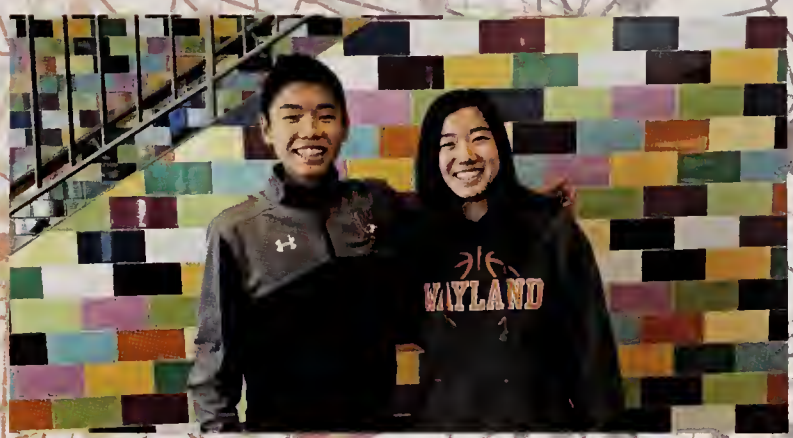

Jasper and Sydney Hsu

Hunter and Mallory Leonard

Michelle and Carmen Mei

Arden and Zachary Knapp

Alexa and Sophia Calder

ical Forces
nment changes you
Theater

Supported by The Michae

PHARRELL
WILLIAMS

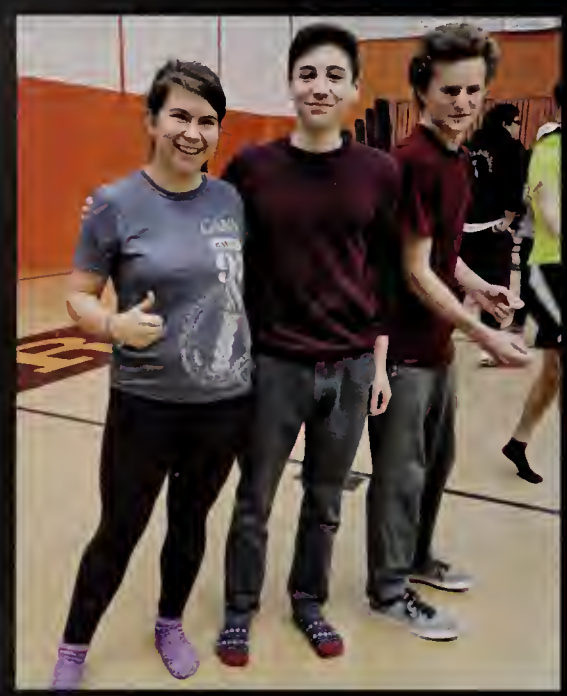

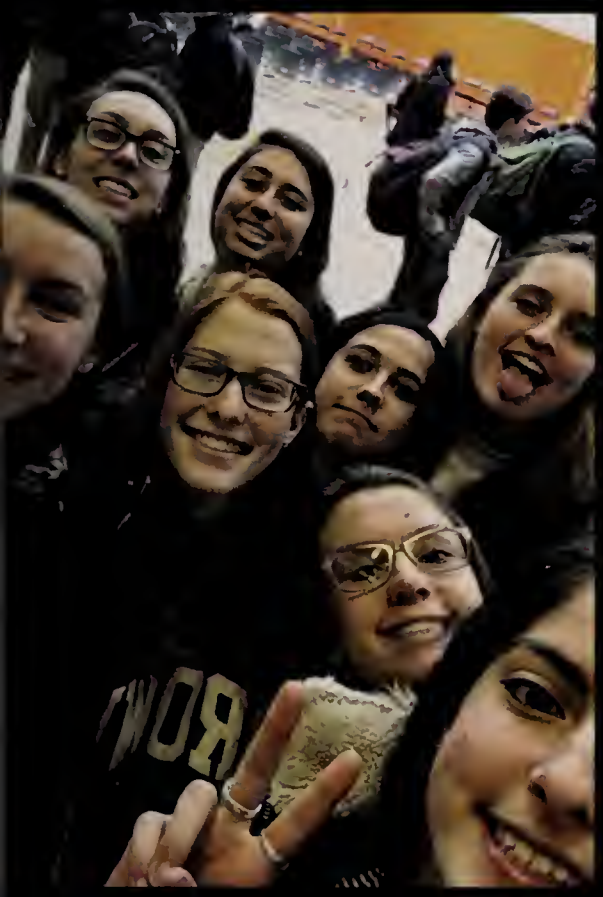

YALE

UNDER CLASSMEN

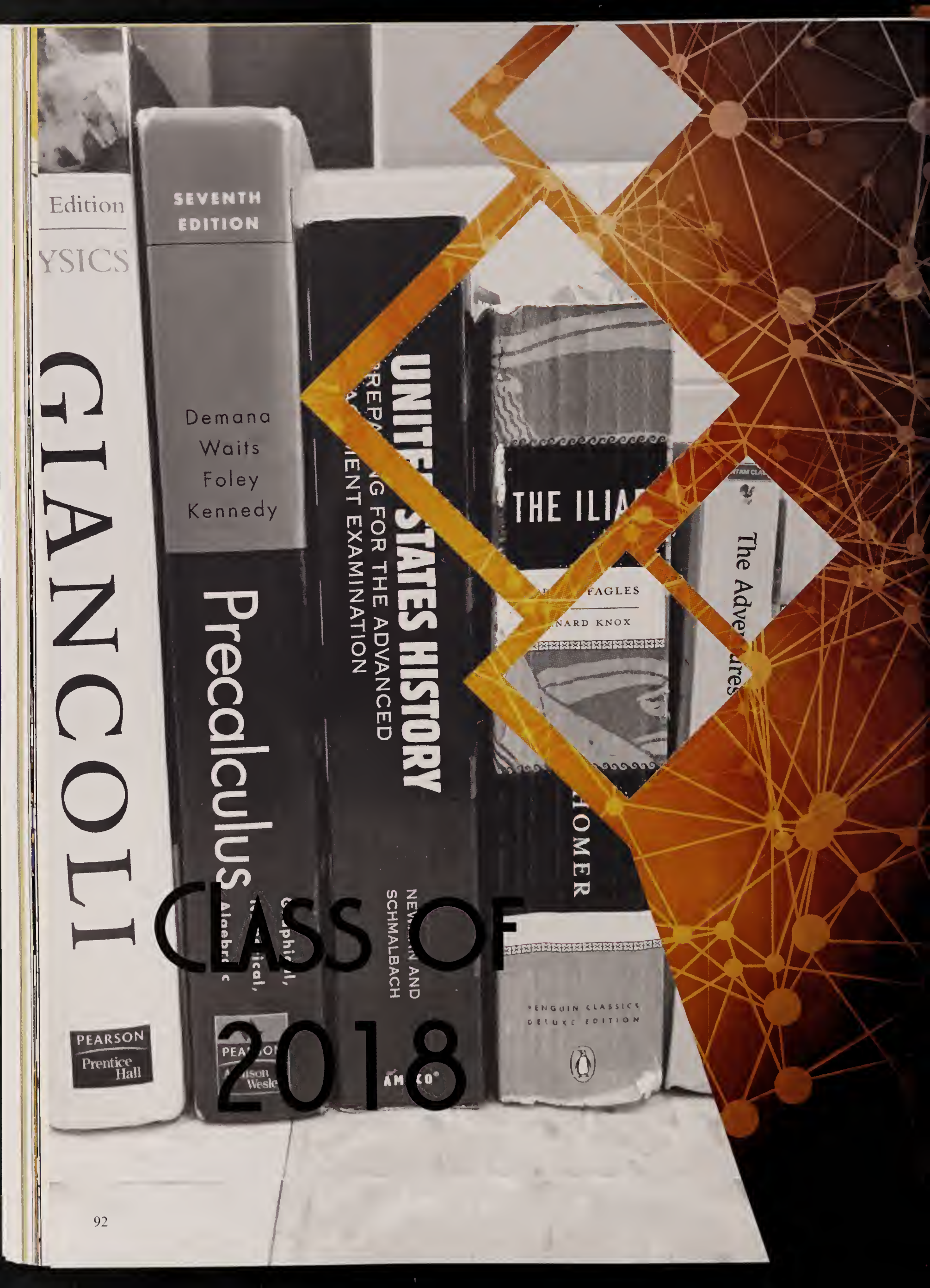
Edition
YSICS
GIANCOLI
PEARSON
Prentice Hall
SEVENTH EDITION
Demana
Waits
Foley
Kennedy
Precalculus
UNITED STATES HISTORY
PREPARING FOR THE ADVANCED
PLACEMENT EXAMINATION
NEWMAN AND SCHMALBACH
THE ILIAD
FAGLES
BERNARD KNOX
HOMER
PENGUIN CLASSICS
DELUXE EDITION
The Adventures
CLASS OF
2018

CLASS OF 2018

Valerie Abalaka
Jay Abdella
Sophia Alfaro
Salina Amanuel
Maya Anand

Ian Armstrong
Megan Armstrong
Ramazan Attasauov
Christopher Balicki
Mackenzie Barber

Lindsey Barnard
Lucy Bartick
Alexandria Beer
Kaire Bernier
Saman Bhat

Sierra Blom
Zachary Blumberg
Abby Blumenfeld
Jay Blumenfeld
Riley Bonner

Benjamin Bourget
Lukas Bowditch
Tyler Brient
Julia Broomer
Colby Bryant

Audreyanna Camacho
Kyle Camphausen
John Cappellucci
Skyleen Centeio
Chance Champagne

CLASS OF 2018

Jett Chan
Trevor Chase
Emily Chen
Kara Chuang
Matthew Clayton

Shaelee Comettant
Jaime Cook
Sean Cribben
Jennifer Curran
Matthew Curran III

Thomas Daley
Nicholas Damico
William Danforth
Haydn Davies
Logan Dawson

Amanda Deangelis
Yana Deeley
Kyla Denisevich
Sean Devlin
Conor Dines

Owen Donovan
Zackary Dresens
Timothy Durant
Emery Dutton
James Edmunds

Andrew Eggleston
Sophia Estrada
Syeda Fatima
Patrick Fennelly
Margaret Fiske

CLASS OF 2018

Pauline Flanagan
Lillian Flathers
Janani Gandhi
Aidan Garagic
Anya Gavronsky

Tiffany Gill
Isabel Gitten
Andrew Glazer
Zachary Goldstein
Maya Golod

Joshua Goodman
Yaniv Goren
Asa Greenaway
Elizabeth Greenberg
Nia Greenidge

Marlee Griffin
Kevin Hodgdon
Julia Hong
Natalie Hsu
Lucia Hughes

Dmitry Ilin
Kieran Ireland
Lindsay Jacobs
Noah Jacobson
Michaela Jenkins

Jacob Jenzeh
Fu Jiacheng
George Jiang
Ella Johnson
Michael Jones

CLASS OF 2018

Melinda Kalanzis
Matthew Karbowski
Robert Kashian
Veja Kazlas
Conor Keating

Nolan Keegan
Nehda Khadjenoori
Andrew Kipp
Zachary Knapp
Zoe Koechling

Marjorie Ladas
Brooke Lapierre
Aimee Larochelle
Naomi Lathan
Daniel Lavenson

Jessica Lei
Darby Leid
Jamie Levin
Lillian Lin
Joseph Lyons

Kayla Mabe
Anna Malnight
Madeline Malnight
Raphael Martinez
Fiona McHarg

Marco Melero
Oliver Moody
Peter Moore
Devin Morris
Robert Murray

CLASS OF 2018

Juliet Nadeau
Rami Namou
Jessica Nyiraboyi
Cassidy Oheron
Sydney Orlov

Nora Ouertani
Emily Pappas
Megha Patel
Lucy Poole
Jared Poulsen

Jeffrey Prince
Dylan Rader
Christopher Ravosa
Janelle Renterghem
Hannah Roberge

Tia Rogers
Lucas Rostler
Natalie Roussina
Jordan Rubin
Steffi Saju

Max Salgannik
Savannah Salitsky
Timothy Sattanuparp
Samuel Schectman
Leah Scheidemantel

Maxine Scherz
Camron Shahidi
Aimee Shen
Daisy Shu
Thomas Simon

CLASS OF 2018

Mehar Singh
Hannah Skowronski
Gabrielle Smith
Lauren Stahl
Margaret Stansky

Isabel Steneri
Duncan Stephenson
Jacqueline Stoller
Aaron Stone
Logan Sundberg

Ryan Swanke
Eileen Tam
Ryan Tapply
Anitta Thomas
Willa Tise

Benjamin Travis
Max Valone
Cassandra Varnau
Austin Veal
Megan Vocatura

Olivia Waldron
Amani Walker
Geoffrey Wang
Jaylen Wang
Valentine Watson

Kara Whitesell
Samuel Wolff
Crystal Wong
Spencer Wong
Peter Wu

CLASS OF 2018

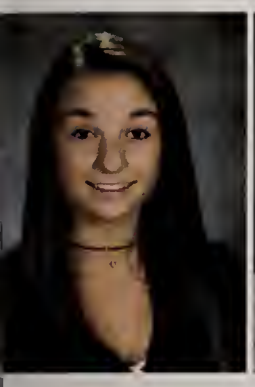

Masha Yakhkind
Alexander Zhong
Alexander Zhu

ot Pictured:

ddison Antico
obe Balson
lex Bibby
athryn Brown
elen Cliff
van Curtin
ijah Etienne
icholas Fay
bastian Giammarino
ick Jian
riffin Keevil
han Kelley
adar Kemp
dam Liszewski
henyang Luo
seph Lydon
athryn Malnight
atthew McCahan
abryel McKay
yle Miller
mos Ndukwe
elton Oliver
ncent Pak
yra Patterson
van Patterson
ylin Peng
lian Poulin
n Reilly
njamin Robinson
untasir Shahabuddin
ndrew Shapley
mTilly
dim Trubetskey
ter Wolff
anming Xu
nhang Zhang

JUNI

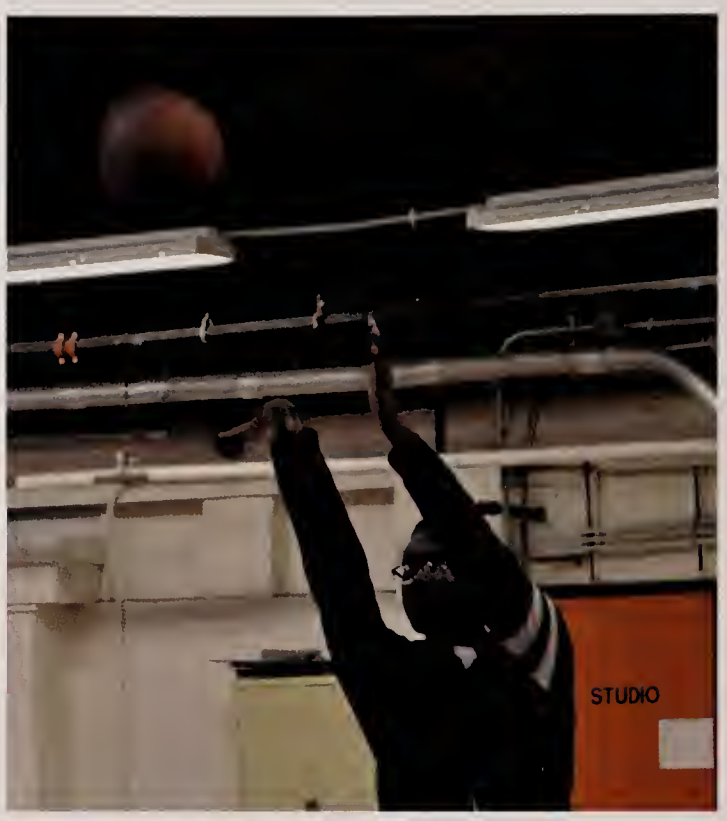

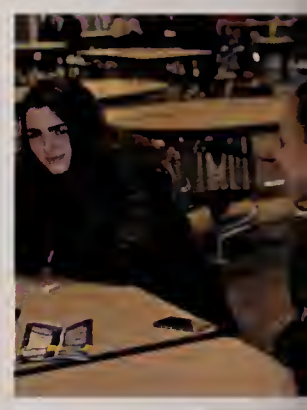

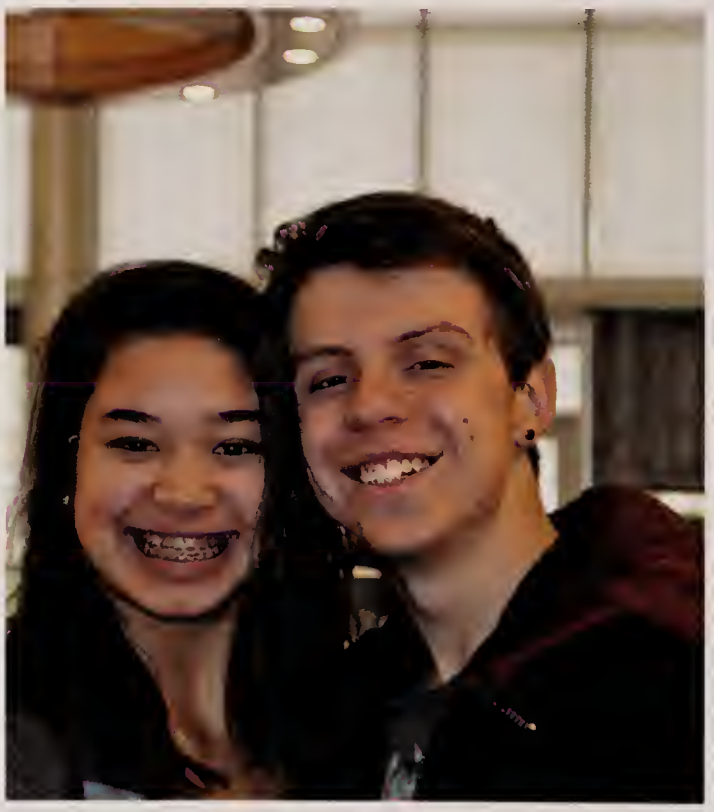

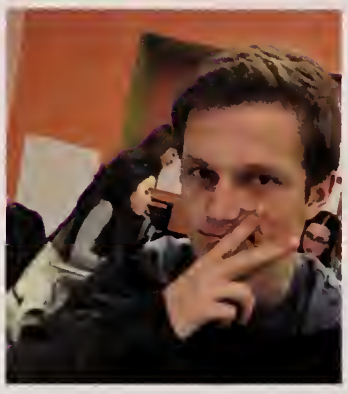

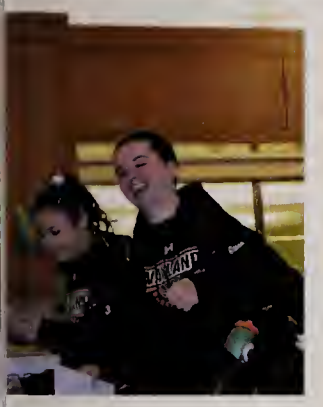

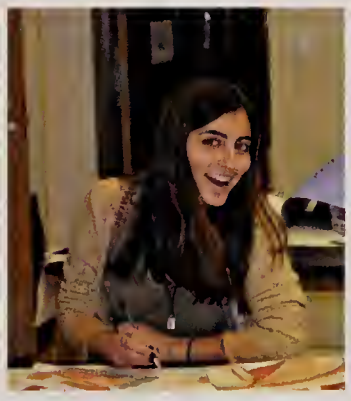

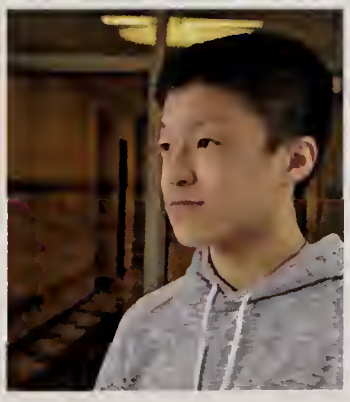

OUR S

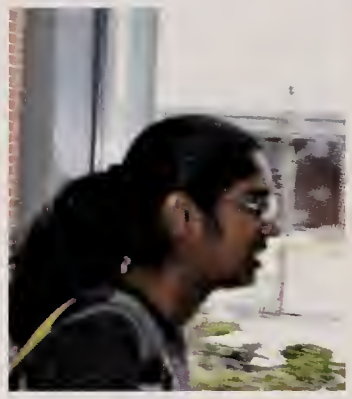

I

U

N

J

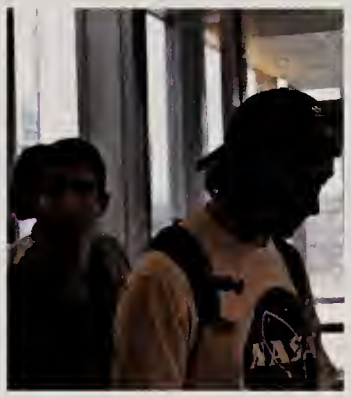

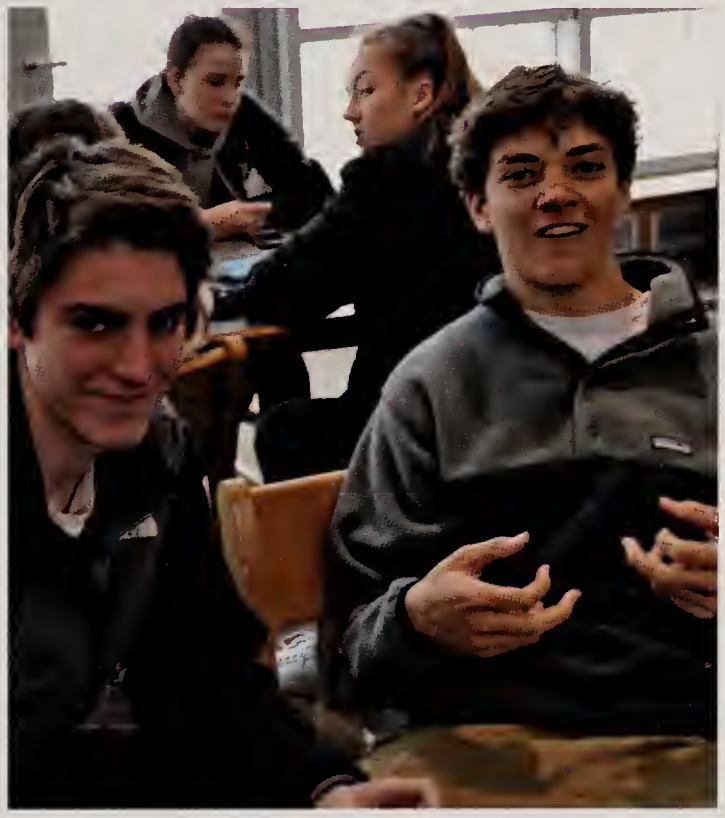

S

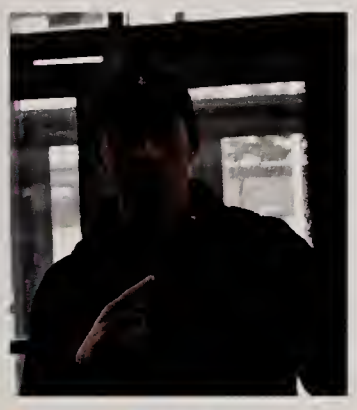

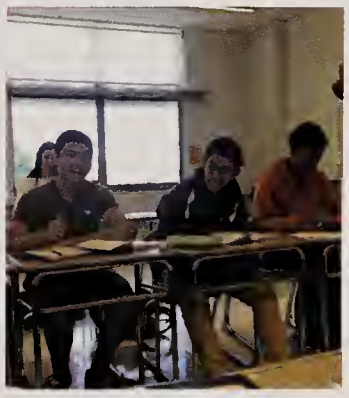

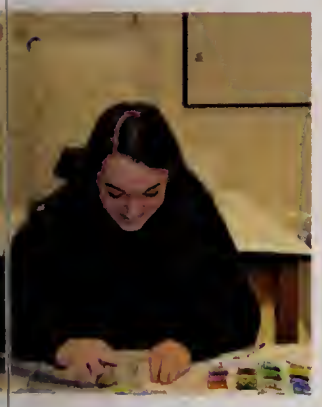

R

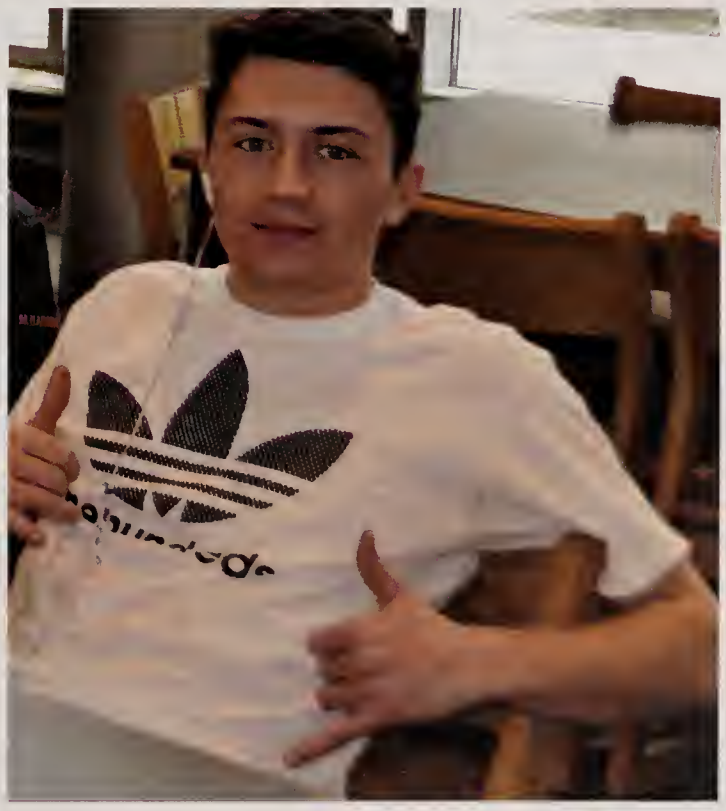

O

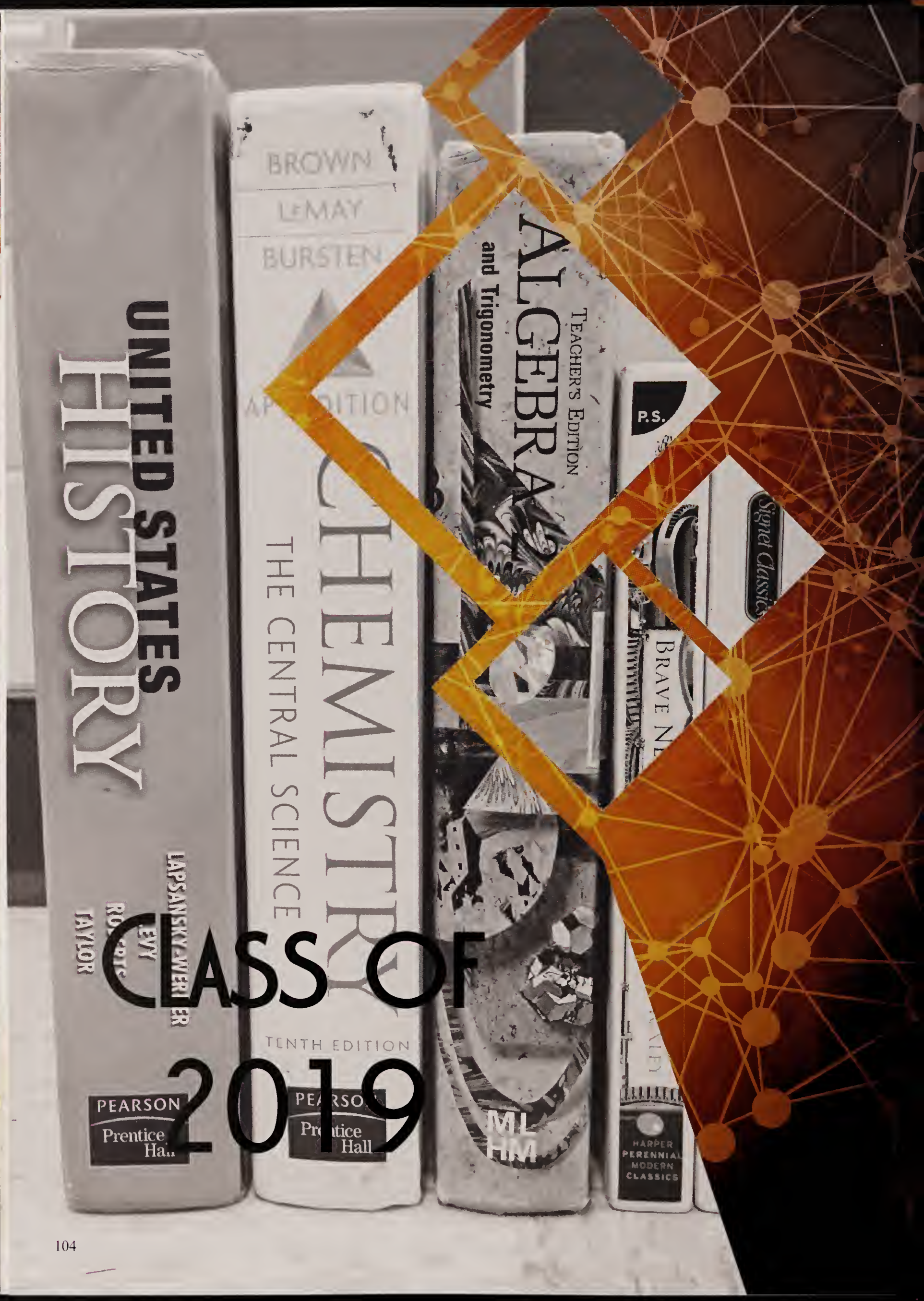

CLASS OF 2019

CLASS OF 2019

Lindsay Adelman
David Ahearne
Chase Aidala
Eva Alshannikova
Nathaniel Ames

George Apazidis
Amanda Armstrong
Katherine Balicki
John Batarekh
Brandon Batt

Yorgos Belibasakis
John Bestavros
Nicholas Bobronnikov
Alexandra Bochner
Hannah Bonvie

Andrew Briasco-Stewart
Clarissa Briasco-Stewart
Amelia Brodney
Andrew Brogan
Alexandra Calder

Abigail Calverley
Lauren Campbell
Nadia Capasso
Brian Carmichael
Matthew Cerrato

Eileen Chau
Rachel Chau
Vivian Chau
Rafael Chaves
Audrey Chen

CLASS OF 2019

Kelly Chen
Vivian Chen
Domenico Cincotti
Annie Clarke
Alec Condry

John Crowley
Georgia Cummings
Andrew D'Amico
Anika Das
Leandra Dasilva Carvalho

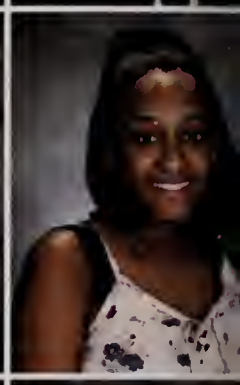

Emma DiIanni
Jared Dines
Abaigeal Donaldson
Michael Dremov
Jack Dretler

Jack Dussault
Olivia Dussault
Nicole Erdekian
Seth Falber
Gabriella Fargnoli

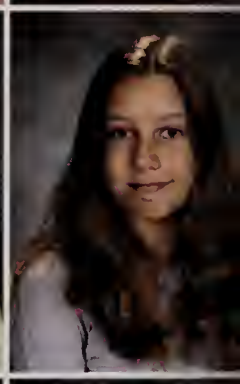

Shanya Fine
Jackson Flagg
Elizabeth Francis
Gage Fuller
John Gaddis

Michael German
Edmond Giang
Allyson Goldin
Catharine Gould
Eric Greene

CLASS OF 2019

Matthew Grieco
Emily Hanania
Lauren Hanifin
Shane Henley
David Hill

Talia Hoopes
Derek Horowitz
Jacob Horowitz
Charles Houde
Clara Hurney

Anthony Huynh
Siddhanth Iyer
Alexander Janoff
Ben Johnson
Brooks Jones

Tucker Jones
Grace Karbowski
Matthew Karle
John Kennedy
Emerson Kiefer

Rose Kiefer
Christian Kiernan
Mackenzie Kiesman
Shane Korzeniowski
Jeremy Kunen

Amanda Kurtz
Alexander Kwan
Sara Kwan
Timothy Kwan
Ella Laclaire

CLASS OF 2019

Michael Lampert
Myle Larsen
Charles Last
Allison Leacu
Madison Lehr

Nathan L'Esperance
Jacob Levine
Solvai Lewenberg
Kacie Li
Keefer Li

Jackson Lieb
Dale Lippincott
Jonathan Lopriore
Andrew Macklin
Nicole Magnuson-Murray

Evan Malkin
Rasha Martinez
Christina Matta
Michael Matta
Michael Maurer

Noelle McGah
Eric McGonagle
Michelle Mei
Abigail Mitty
Andrew Mitty

Siobhan Moloney
Sean Morgan
Samantha Morrison
Daniel Nee
Samantha Neuman

CLASS OF 2019

Corinne Neumeyer
Caitriona Nolan
Ryan Nolan
Ashley Nova
Justin Nova

Julia Nuss
Abigail Obar
Abigail Oshaughnessy
Uma Paithankar
Wellington Douglas Pereira

Devon Perryman
Rylan Peter
Samuel Pool
Cory Puckett
Sohail Quadir

Emily Rader
Mikel Reese
Haley Rice
Hannah Rice
William Roberts

Lindsey Robison
Casey Ross
Jacob Sachs
Sona Saju
Madison Sampson

Andrew Sayegh
Jacob Schilp
Sophia Schroeder
Liliya Shayan
Spencer Shock

CLASS OF 2019

Nia Simpson
Nicholas Smith
Henry Stafford
Jillian Stone
Gracelen Summerville

Erik Sweeney
Olivia Tacelli
Lily Tardif
Daniella Timperio
Dean Tobia

Julia Treese
Elliot Trounson
Yana Trubetskaya
Jake Tyska
Eden Vanslette

Meghan Walsh
Andy Wang
Andrew Ward
Hiro Waye
Benjamin Welcher

Devin Wilkinson
Devin Wong
Mae Zhang
Sarah Zhang

Not Pictured:

William Barton
German Boldov
Renee Case
Conrad Chew
Julia de los Reyes
Karma Freeman
Michael Fujita
Olivia Harvey
Angel Hemandez
Nathan Hochberger
Nathan L'Esperance
Samuel Levin
Xander Livingston
Yuding Ma
Pearl Madnick
Christopher Maietta
Katherine Maietta
Ryan Martin
Emma Marton
Jonathan McLeod
Siddhartn Rathod
Anika Reichelt
Torri Roberson
Jayden Sun
Evan Troost
Carter Vogt
Nathan Zhao

PHOTOS

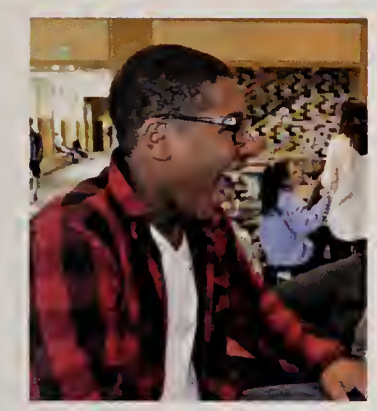

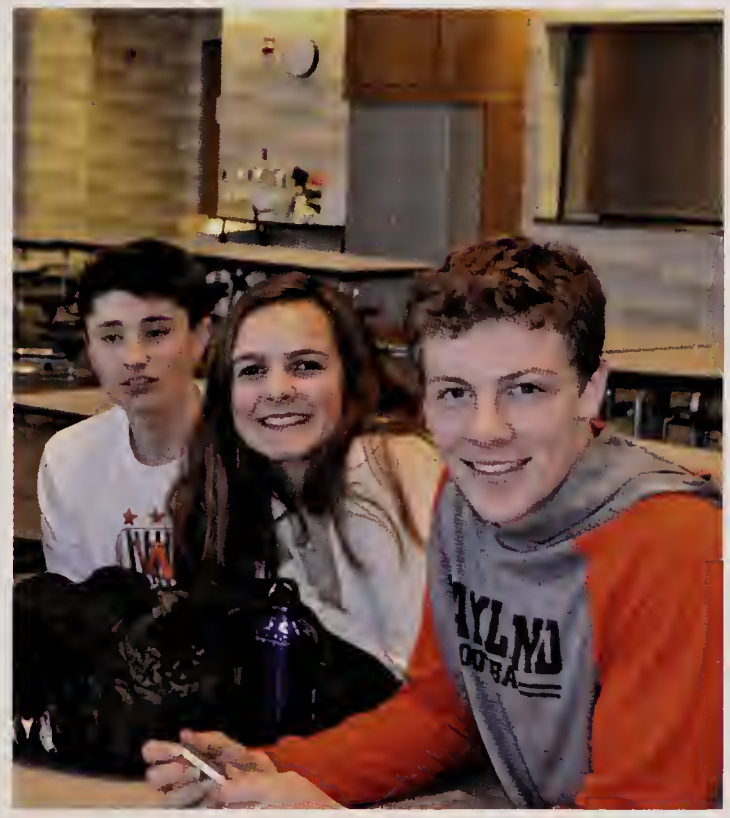

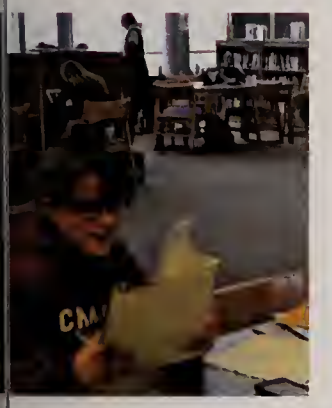

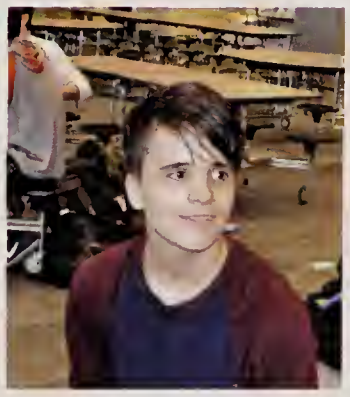

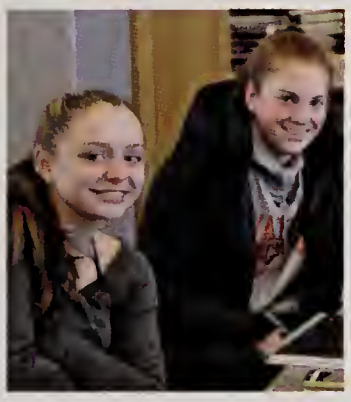

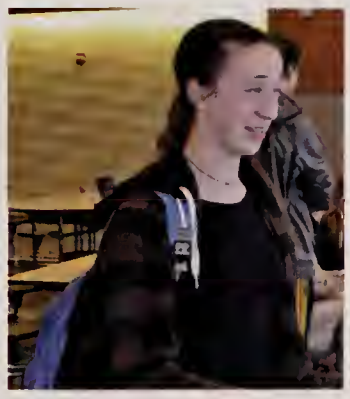

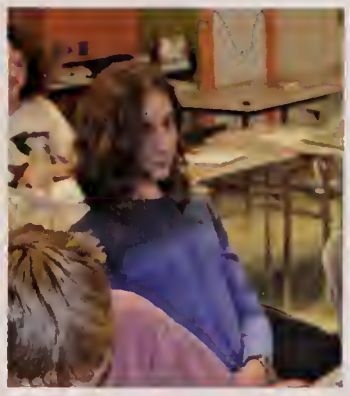

SOPHOMORES

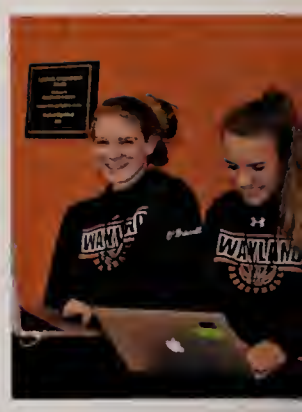

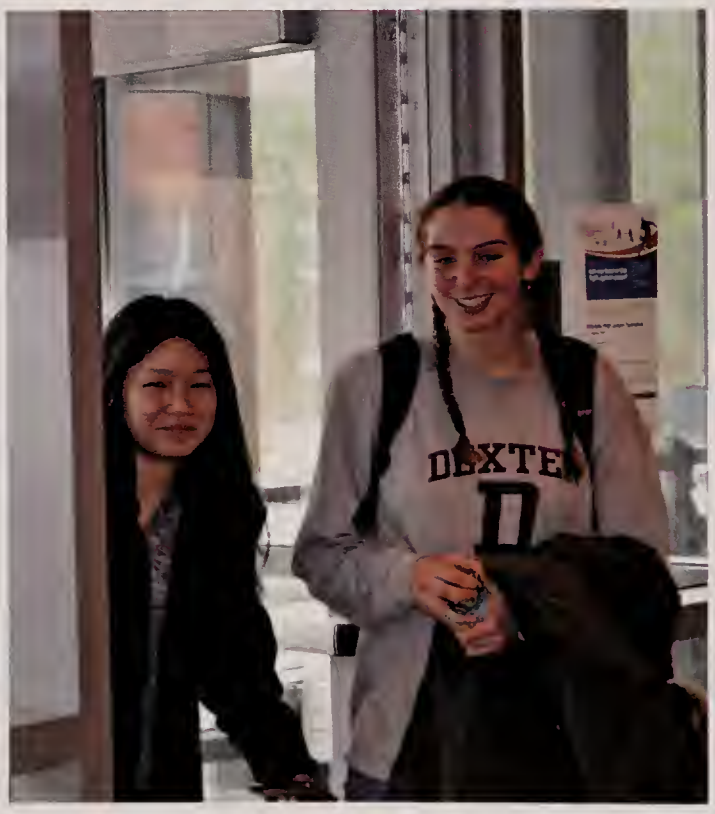

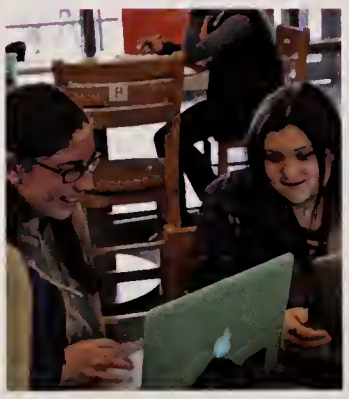

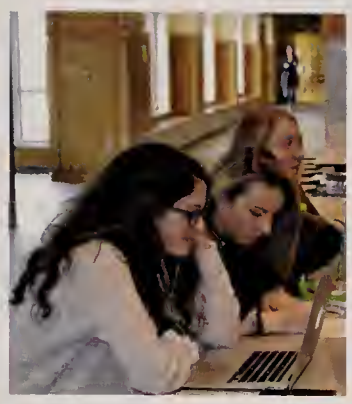
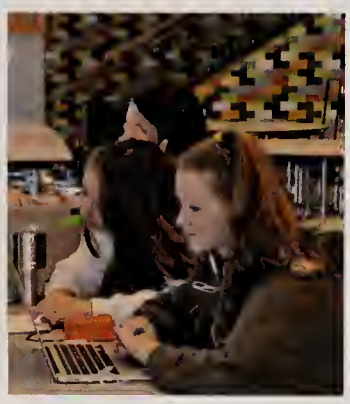

MOMENTS

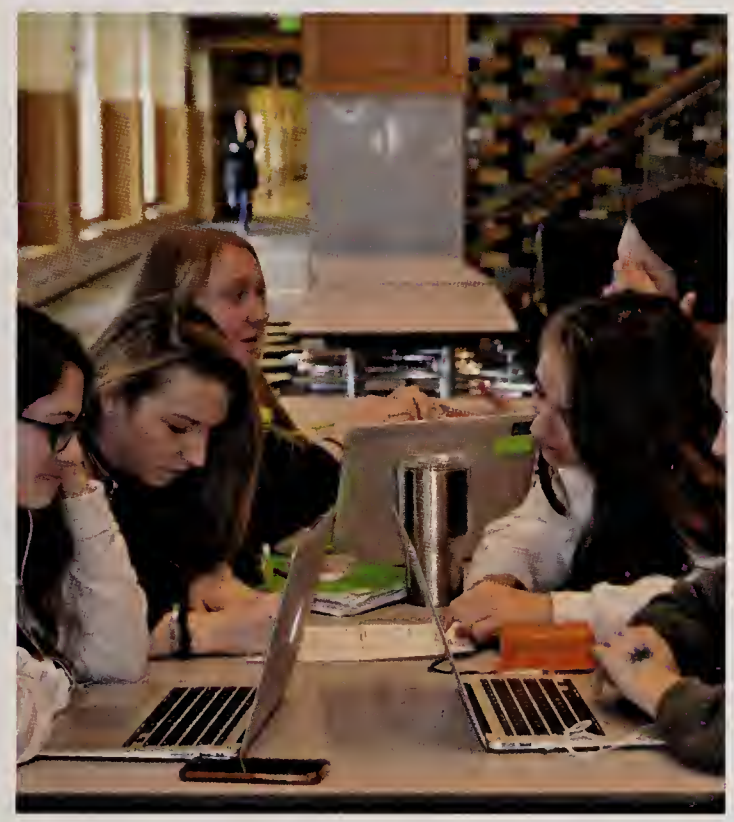
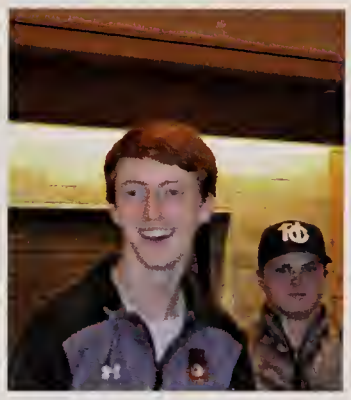

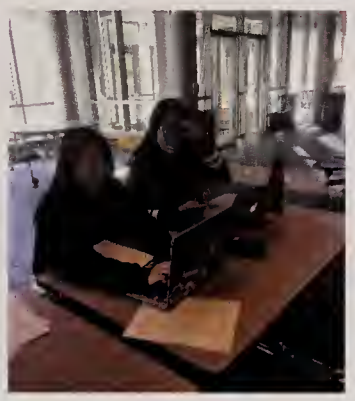

ESTORIES

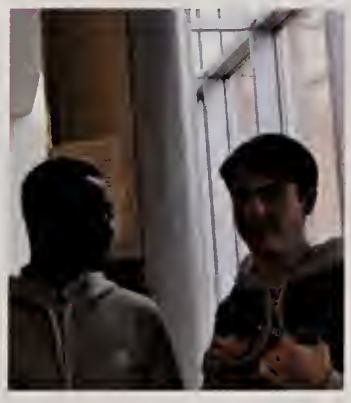

Sophomore

Semiformal

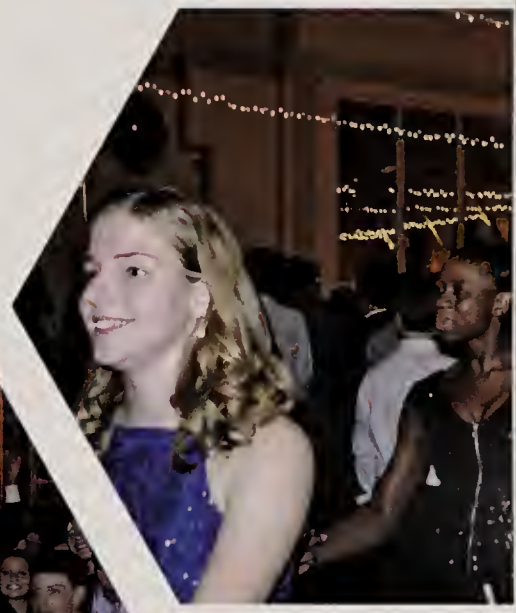

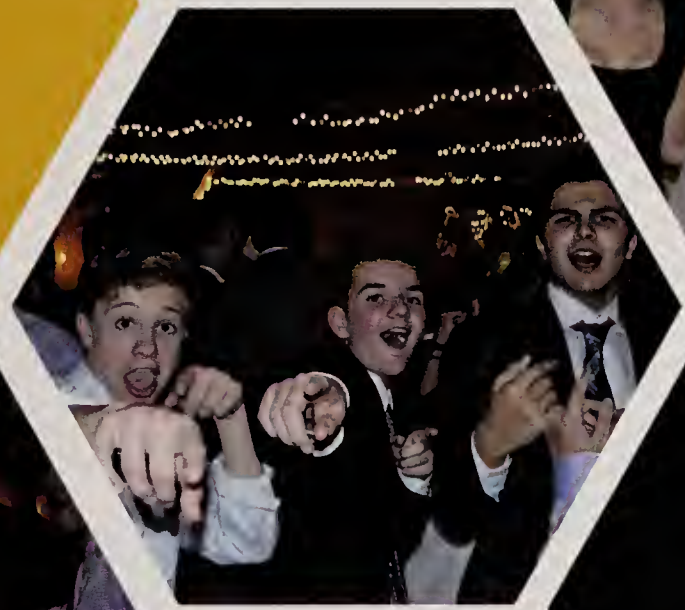

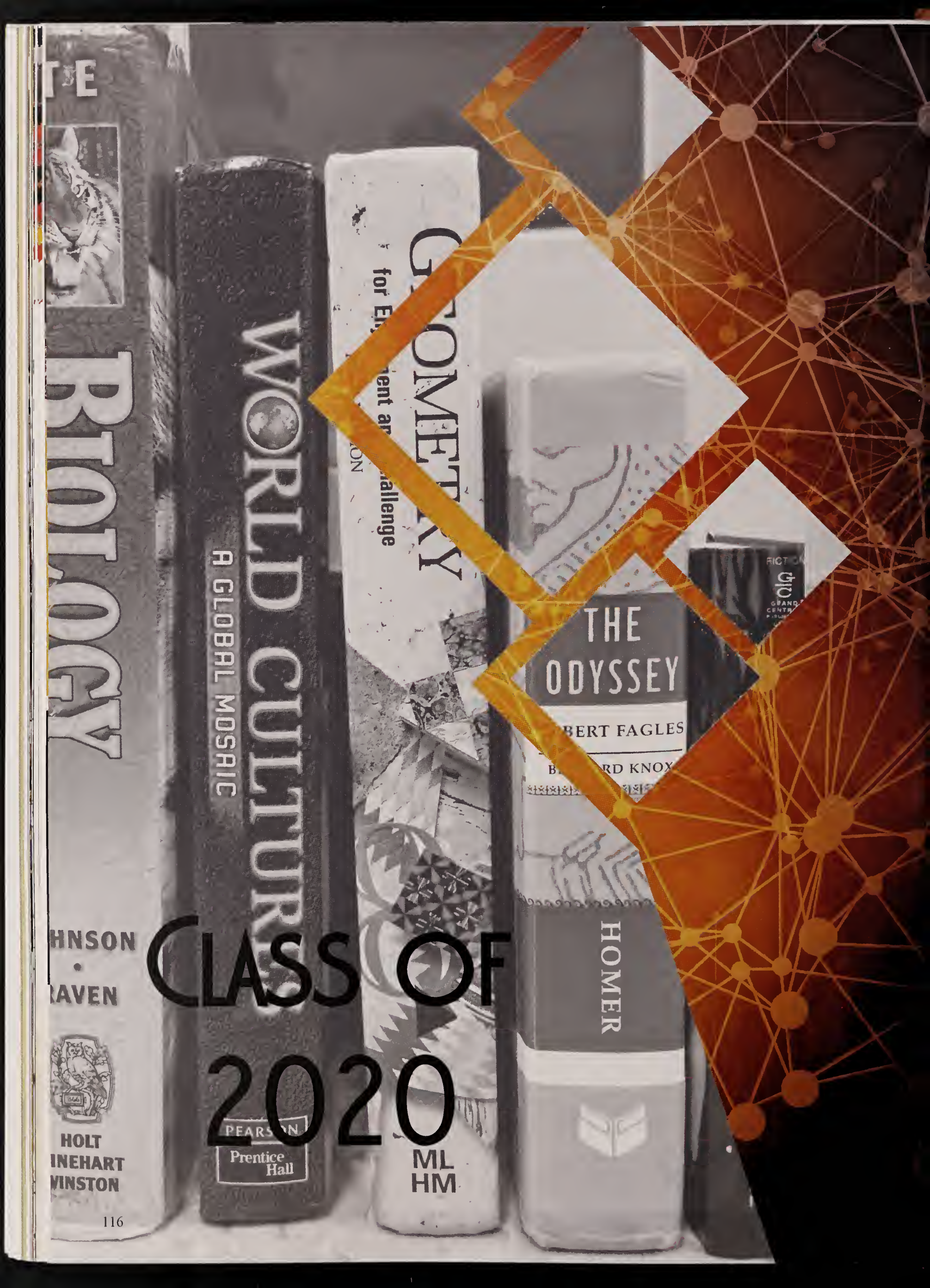
CLASS OF
2020
GEOMETRY
WORLD CULTURES
A GLOBAL MOSAIC
PEARSON
Prentice Hall
ML
HM
THE ODYSSEY
HOMER
HOLT
RINEHART
WINSTON

CLASS OF 2020

Aarushi Aggarwal
Isabelle Andrus
Amelia Ao
Isabella Arenas
Hallie Bachman

Samantha Baron
Matthew Behrle
Lillian Bergstrom
Shawn Bernier
Ethan Betancourt

Ezekiel Betancourt
Jacob Blumberg
Mason Bolivar
Kael Bonds
Aidan Bonner

Eva Bransfield
Joshua Brient
Margaret Britton
Lillian Brooks
Christopher Brown

John Brown
Katherine Burke
John Butts
Adianez Cabral
Samuel Cahaly

Julia Callini
Abbie Campbell
Carly Camphausen
Victoria Cannavino
Tristan Carel

CLASS OF 2020

Emma Carroll
Kyle Chen
Michael Chen
Angela Chi
Aiden Chitkara

Allyson Christian
Eleonora Cincotti
George Clarke V
Jenna Cook
Madison Crozier

Keren Dahan
Nicholas Daley
Gavyn Davies
Sarah Davis
Alyssa Dennis

Olivia Dennis
Leonard DiCarlo
Joshua Dominguez
Ryan Dowling
Joshua Ellenbogen

Amira English
Tamira English
Jalexa Espiritusanto-Vega
Quinn Fay
Aidan Fennelly

Jenna Ferrick
Simon Fidlin
Noelle Flanagan
Laura Foley
Lindsey Friedman

CLASS OF 2020

Ryan Fuller
William Gardner
Makayla George
Matthew Gilbert
Francis Gill

Robert Glazer
Sophia Goldstein
Francisco Gonzalez
Timothy Goodfellow
Karlis Grava

Jane Greenaway
Erin Greenberg
Shaelyn Hanlon
Stone Harris
Collin Hess

Brendan Ho
Logan Homyak
Alexander Howard
Jasper Hsu
Zoe Hughes

John Jennings
Lily Jenzeh
Lianna Johnson
Nicholas Johnson
Cameron Jones

Alex Kashian
Aidan Keenan
McKenna Kelemanik
Alexandra Kennedy
Emma Kiernan

CLASS OF 2020

Arden Knapp
Philip Koechling
Melina Kolz
Caroline Lampert
Mallory Leonard

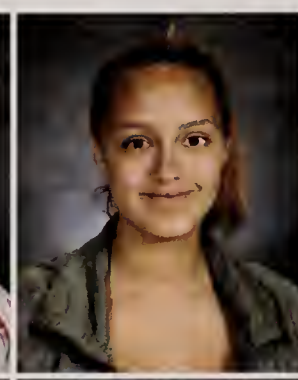

Emma Levy
Michelle Li
Yana Lipnesh
Michael Liu
Andrew Lloyd

Qian Long
Kyle Mabe
Abigail Macdonald
Michayla Mathis
William Medeiros

Jack Melvin
Colin Mettler
Amanda Michelson
Jaya Mills
Efthimia Minasidis

Isabel Mishara
Charles Moore
Genesis Morales
Brett Morris
Gavin Moser

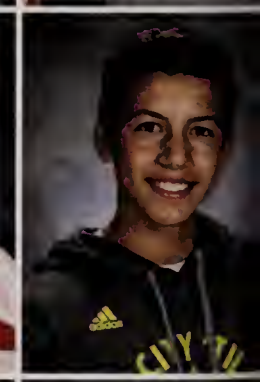

Edward Mulhern
Cecelia Murphy
Ciara Murphy
Daniel Murray
Dravin Nagalingam

CLASS OF 2020

George Natsis
Caitlin Newton
Taliah Nicolas
Molly O'Driscoll
Madeline Olstein

Erik O'Steen
Aviva Pansovoy
Dante Parseghian
Sarina Patel
Samietta Patrick

Marcos Vinicius Pereira
Elissa Perez
Brian Poisson
Carlos Ponce
Artur Poole

Samantha Potter
Kayla Poulsen
Isolde Rabii
Manasa Rajeev
Rohini Ramesh

Caroline Raymond
Sofia Reck
Jessica Reilly
Omar Rivera
Hailey Robinson

Grace Rogers
Rosalind Ross
Carly Roy
Skylar Rubin
Michael Russo

CLASS OF 2020

Daniel Ryu
Fatma-Azahra Sayeh
Erica Schofield
Julia Schwarz
Emma Sheehan

Mary Shine
John Silberman
Jakob Simmons
Megan Sin
Ashley Slater

Owen Smith
John Stafford
Isaac Stahl
Jack Staiti
Matthew Steneri

Savannah Sugar
Peyton Sundberg
Erik Swanke
Artem Talibov
Ava Tang

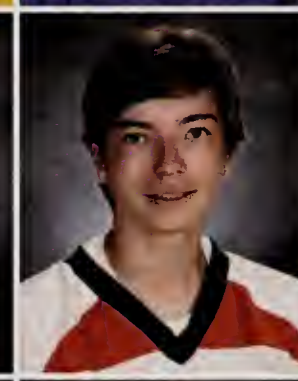

Christina Taxiarchis
Miles Tharp
Samuel Thirman
Dylan Thompkins
Kay Tilley

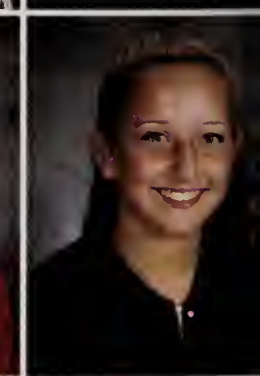

Melissa Tilley
Sidney Toga
Rachel Tolmach
Luca Trentini
Ryan Urato

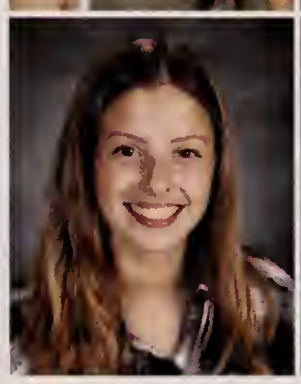

CLASS OF 2020

Isabella Vanrooyen
Evan Vassilovski
Harrison Veal
Jesse Wang
Kevin Wang

Riku Waye
Michael Wegerbauer
Nathan Weinstein-Molloy
Adam Welcher
Jenna Wilkinson

Tristan Wolff
Mia Wong
Joyce Wu
Jackson Wuerfl
Sabrina Xie

Anthony Xue
Nathanel Zeidel

Sylvia Lagor

ot Pictured:

eAndre Balls
ristos Belibasakis
den Brewington
ul Curtin
sephina Davis
ndrei Dudau
ran Freeman
kolai Ilyin
ang Lu
mothy McGonagle
lia Pak
odib Qadir
abriella Rostler
shua Snyder
iot Starr
lix Thompson

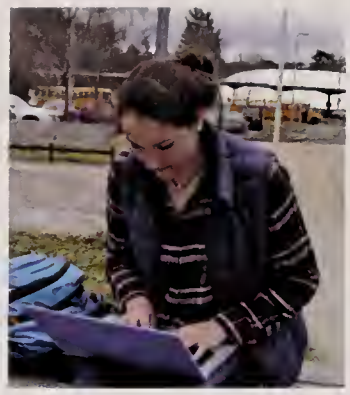

E

F

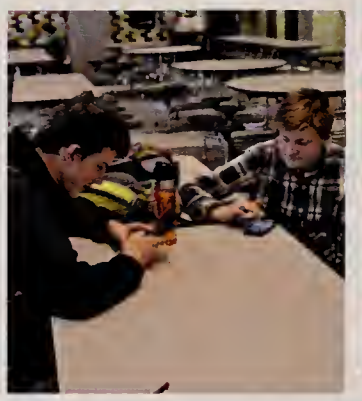

R

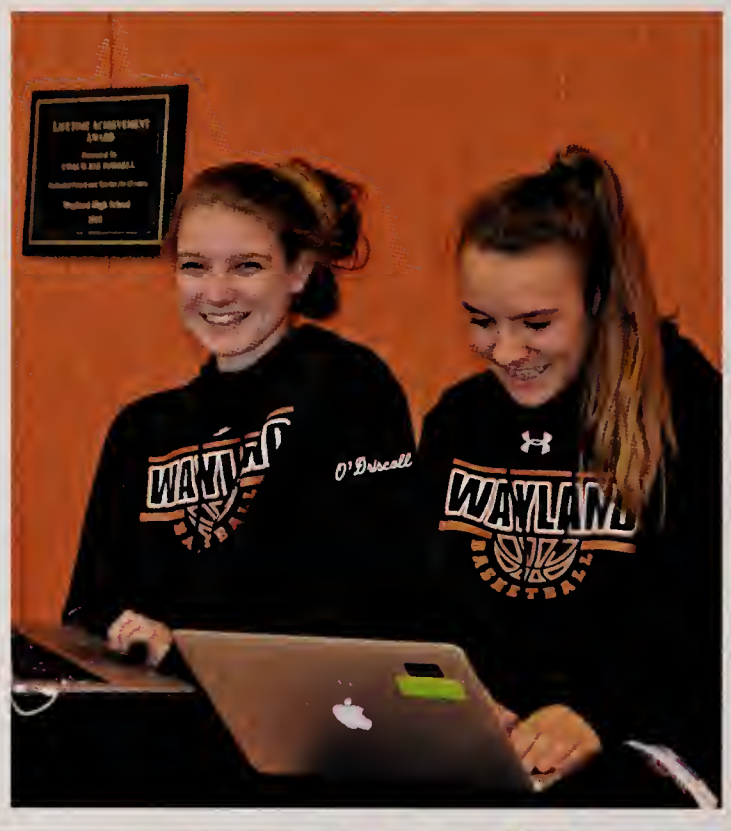

S

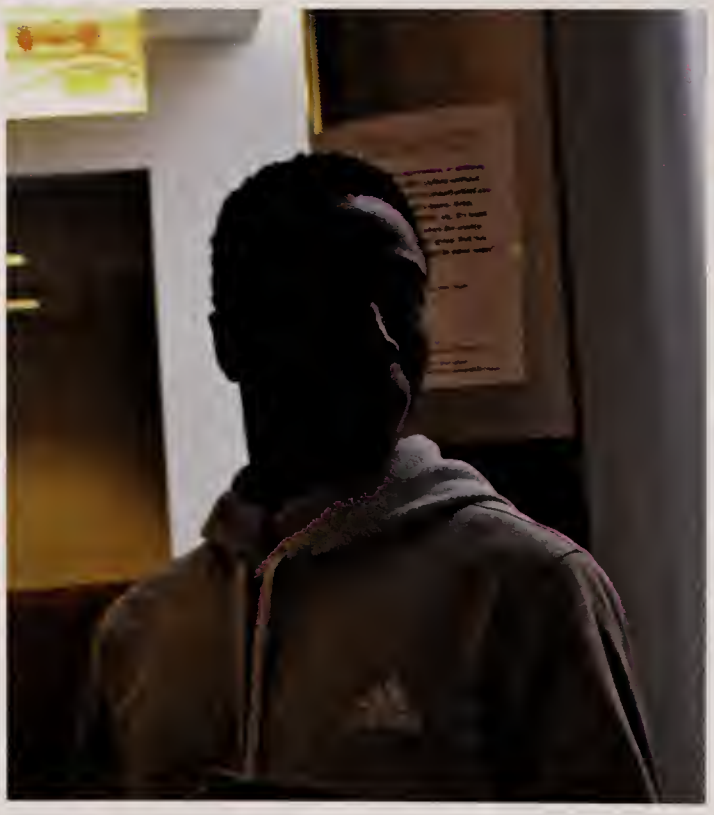

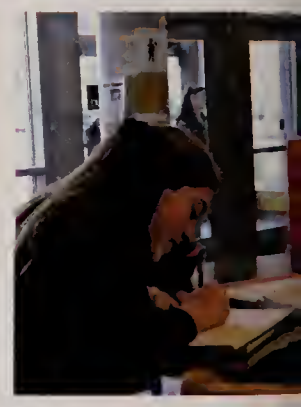

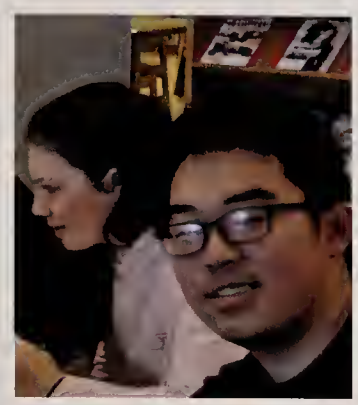
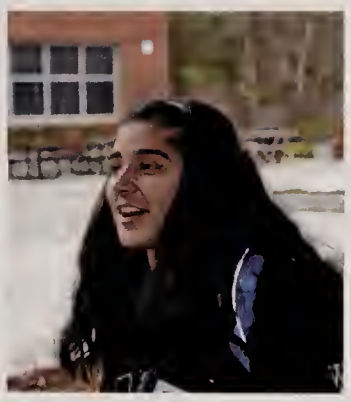

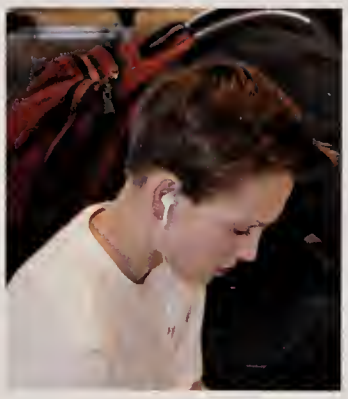

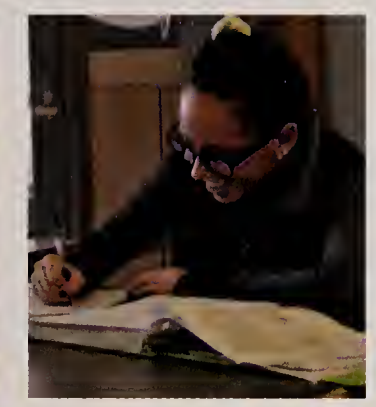

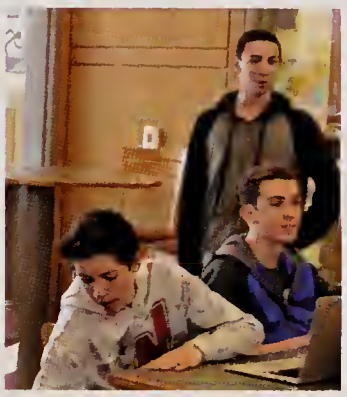
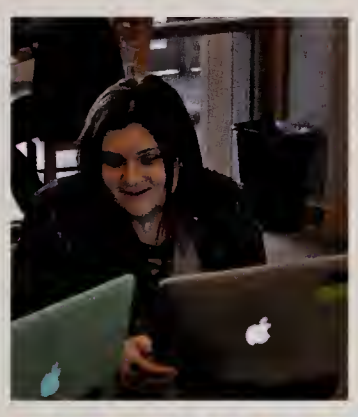

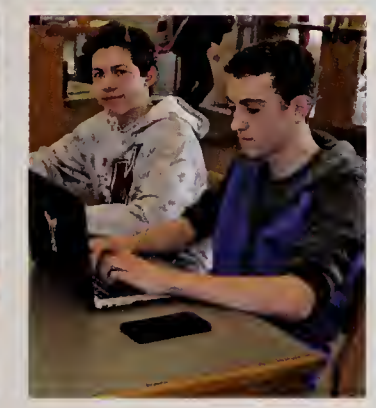

HOMECOMING

ACADEMICS

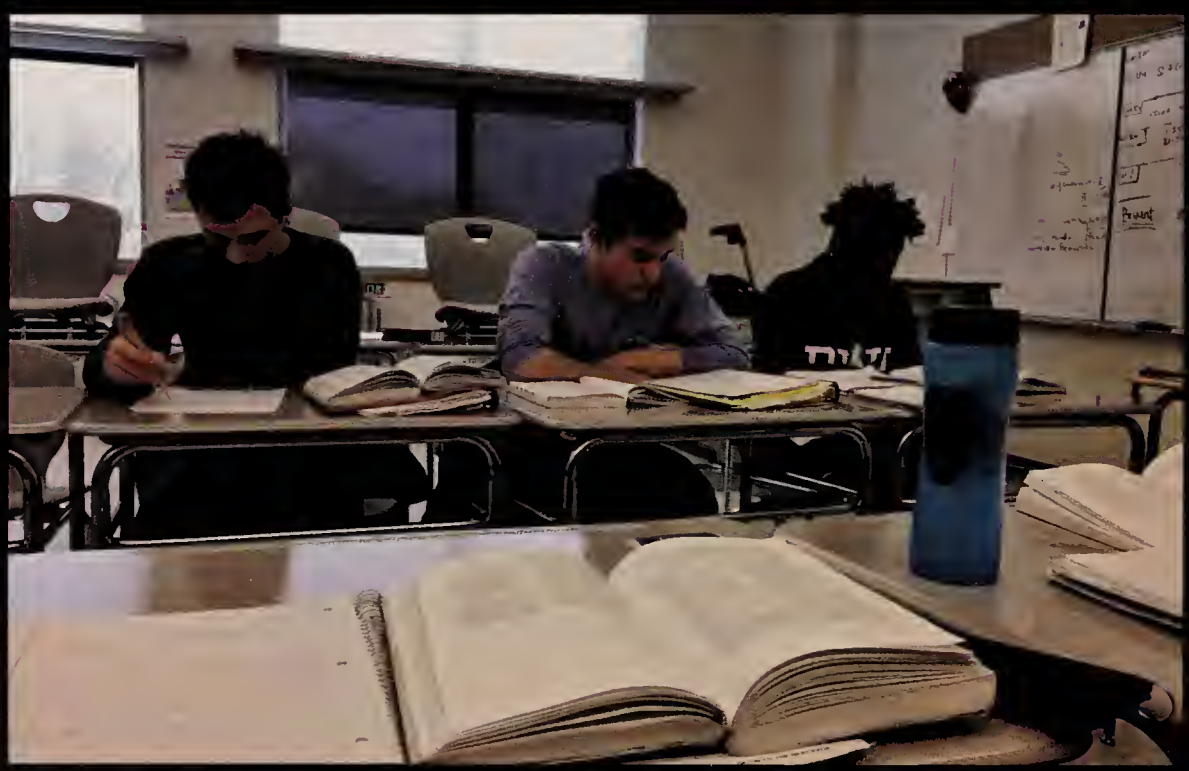

LET'S
GET
LOST

ADMINISTRATION

PRINCIPAL: Allyson Mizoguchi

ASSISTANT PRINCIPAL: Ethan Dolleman, Jim Nocito
ATHLETIC DIRECTOR: Heath Rollins

MAIN OFFICE:
Christin Cabral, Lorraine Keegan, Maria McGrath

ADMINISTRATION

SUPERINTENDENT:
Paul Stein

ASSISTANT SUPERINTENDENT:
Brad Crozier

NURSE:
Amy Schoeff

METCO SPECIALIST:
Mark Liddell

GUIDANCE department

Sara Bodi, Ben Buffa, James Chiarelli, Dennis Doherty, Chris Dumais, Ann Fratto, Jim Girard, Marybeth Sacramone (Dept. Head), Jennifer Sullivan, Bella

WELLNESS department

Scott Parseghian, John Berry, Amanda Cosenza, Rachel Hanks

FOOD services

Linda Bergantino, Marie Burke, Mercedes Fragale, Lauren Kerrigan Cheryl Judd (Director), Debbie Martorilli, Ginny McNiff, Rosa Mondesi, Alyssa Regan, Marcia Ribeiro, Terry Snow, Jennifer Stangle

CUSTODIAL department

Tom Altif, Joao DaSilva, Eli DeAndrade, Ed Konopka (Dept. Head), John Malieweski, Tony Pilla, Jack Porter

SCIENCE department

Ryan Black, Jay Chandler, Kristin Cowell, Dalia Dinno, Heidi Friedlander, William Froberg, Jessica Imbornone, Corey Lowen, Jennifer McGuinn, Ken Rideout (Dept. Head), Paul Shiffler, Cyd Tyska, Mary Lee York

MATH department

Charlene Bishop, Jeff Brewington, Deborah Buchman, Barbara Coughlin (Dept. Head), Carolyn Crary, Matt Daniels, Megan Forsberg, Michael Hopps, Molly Kooshan, Janet Manning, Hannah Marton, Janina Wnorowski, William Wolven

HISTORY department

Kay Bassen, Sean Chase, Ellen Cheeseman-Meyer, Kevin Delaney (Dept. Head), David Gavron, Trish Halpin, Erin Lehmann, Fred Lehmann, Jay Moody, David Schmirer, Kirsten Lahey, Eva Urban Hughes,

ENGLISH department

Robin Fitch, Nancy Flórez, Peter Galalis, Gwen Goldin, Martha Gowetski, Janet Karman, Brian Keaney (Dept. Head), Kelsey Pitcairn, Sara Snow, Kevin Vibert, Zachary Vonnegut

LANGUAGE department

Melissa Bryant (Dept. Head), Edmund DeHoratius, Nicole Haghdoust, Sandra Harris, Lee Krasnoo, Sara Langelier, Chang Liu, Laura Marie, Loan Rothschild, Jessica Skehan, Megan Smith, Jill Swenson

FINE arts

Rachel Carroll, Amy Cuneo, Veronique Latimer, Susan Memoli (Dept. Head), Joseph Oneschuk, Richard Weingartner

LRT department

George Argyrou, Jeff Blue, Diane Camozzi, Patty Geary, Patrick Loomos, Mark Nolan, Judith Pickett, Naomi Rosenthal, Susan St. John Rogers, Alla Shmidt, Justine Ferguson, Jim Stone, Amanda White (Dept. Head)

MEDIA center

Mary Barber, Keith Clevenger, Albie Cincotti, Pam Miller, Joanne Schmidt

TEACHER

Most Likely to be Mistaken for a Student

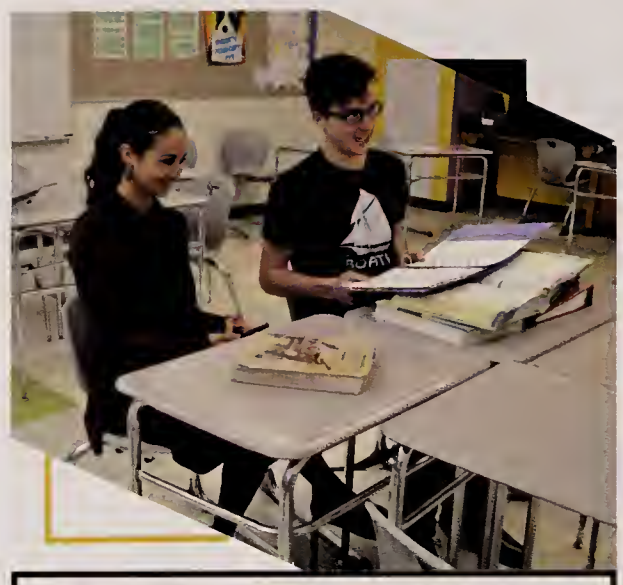

Mr. Black & Ms. Kooshan

Runner-Ups: Mr. Dumais & Ms. Bassen

Best Dressed

Mr. Dehoratius & Ms. Fitch

Runner-Ups: Mr. Black & Ms. Pitcairn

Funniest

Mr. Chandler & Ms. Coughlin

Runner-Ups: Mr. Rideout & Ms. Bassen

Most Sidetracked

Mr. Hopps & Ms. Bassen

Runner-Ups: Mr. Shiffler & Ms. Cheeseman-Meyer

Most Quotable

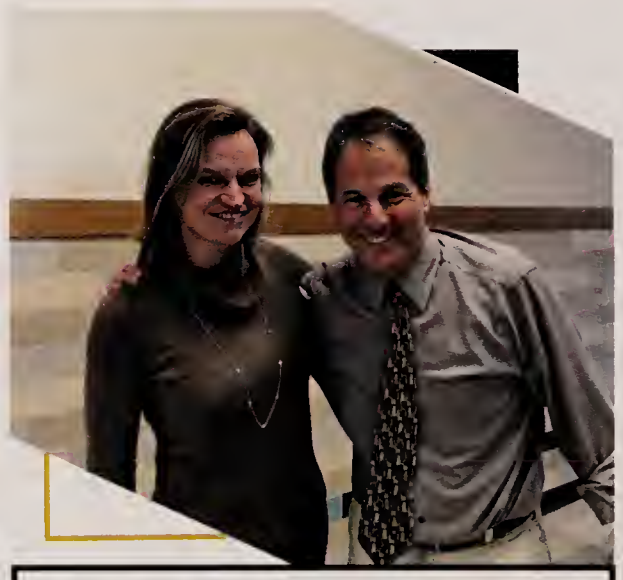

Mr. Krasnoo & Ms. Urban

Runner-Ups: Mr. Chandler & Ms. Bassen

Loudest

Mr. Dehoratius & Ms. Lehman

Runner-Ups: Mr. Chase & Ms. Bassen

SUPERLATIVES

Most Memorable

Mr. Delaney & Ms. Fitch

Runner-Ups: Mr. Chandler & Ms. Urban

Most Likely to Brighten your Day

Mr. Buffa & Ms. Lehman

Runner-Ups: Mr. Wolven & Ms. Kooshan

Most Likely to Save the World

Mr. Rideout & Ms. Urban

Runner-Ups: Mr. Delaney & Ms. Tyska

Most Technologically Challenged

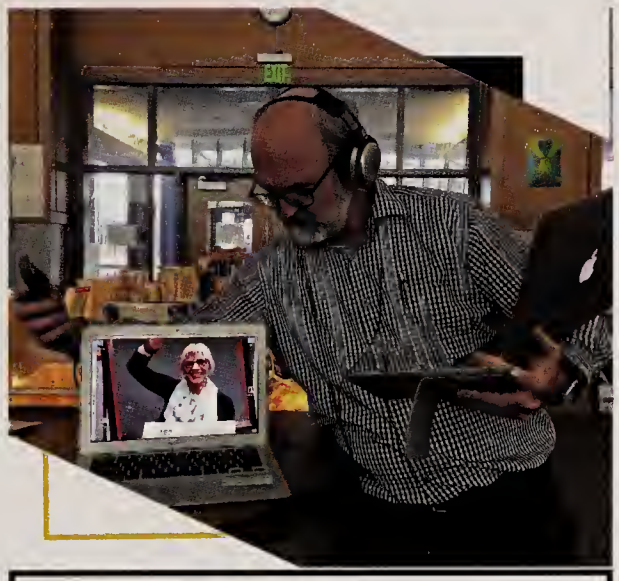

Mr. Froberg & Ms. Barber

Runner-Ups: Mr. Krasnoo & Ms. Hanks

Best Hair

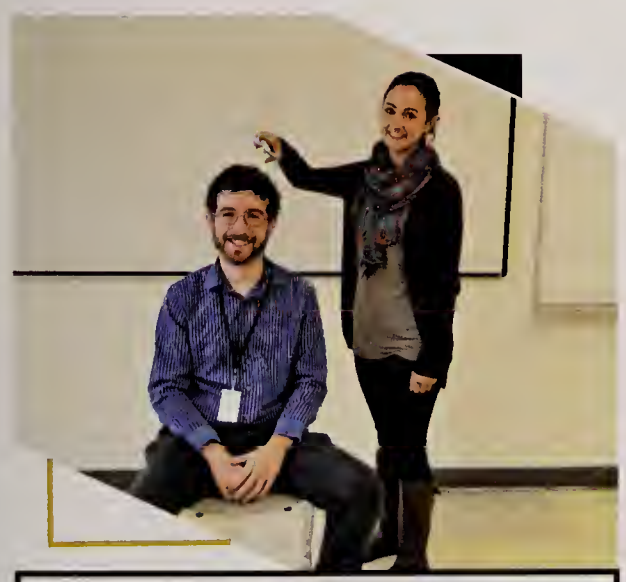

Mr. Vibert & Ms. Kooshan

Runner-Ups: Mr. Black & Ms. Lehman

Best Stories

Mr. Delaney & Ms. Hanks

Runner-Ups: Mr. Chase & Ms. Bassen

ATHLETICS

CROSS COUNTRY

Boys

David Ahearne, Jett Chan, Trevor Chase, Thomas Daley, Logan Dawson, Jared Dines, Jack Dussault, Yaniv Goren, Addison Kay, Jeremy Kunen, Zhenyang Luo, Graham Macklin, Michael Matta, Mark McGonagle, Dravin Nagalingam, Vincent Pak, Cory Puckett, Mikel Reese, Andrew Shapley, Henry Stafford

Girls

Julia De Los reyes, Agatha Freedberg, Mckenna Kelemanik, Lauren McNamara, Genesis Morales, Kathleen Rand, Sarah Tully, Megan Walsh

CAPTAINS

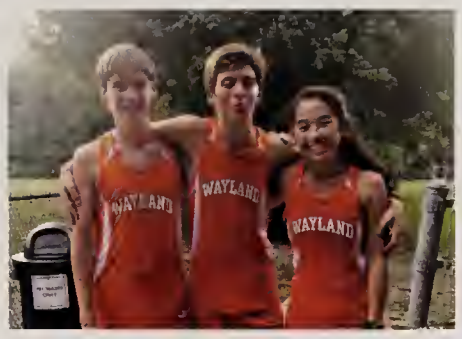

Sarah Tully, Ujan Talukdar, Addison Kay

SENIORS

Lauren McNamara, Sarah Tully, Katelyn Rand, Ujan Talukdar, Addison Kay, Agatha Freedberg, Mark McGonagle, Graham Macklin

Field Hockey

VARSITY

Sophia Alfaro, Mackenzie Barber, Emma Blahut, Jenia Brewington, Anika Das, Jessica Flagg, Marlee Griffin, Christina Houde, Lucy Hughes, Lindsay Jacobs, Ella Johnson, Rose Kiefer, Emily Najemy, Lilian Poulin, Sarah Raines, Tia Rogers, Abigail Stoller, Jackie Stoller, Simrun Virkud, Amani Walker, Emily Wang

SENIORS

Sarah Raines, Jenia Brewington, Christina Houde, Jessica Flagg, Abby Stoller, Emily Wang, Emily Najemy, Emma Blahut

JUNIOR VARSITY

Salina Amanuel, Lauren Campbell, Elodie Carel, Audrey Chen, Olivia Dussault, Sophia Estrada, Nia Greenidge, Emily Hanania, Lauren Hanifin, Olivia Harvey, Veja Kazlas, Fiona McHarg, Corinne Neumeyer, Julia Nuss, Nora Ouertani, Devon Perryman, Jillian Stone, Olivia Tacelli, Lily Tardif

FRESHMAN

Isabelle Andrus, Samantha Baron, Katherine Burke, Jenna Cook, Amira English, Tamira English, Jane Greenaway, Alexandra Kennedy, Arden Knapp, Emma Levy, Rajeev Manasa, Caroline Raymond, Grade Rogers, Fatma Sayeh, Peyton Sundberg, Kay Tilley, Jenny Wilkinson

Football

VARSITY & JV

Mason Bolivar, Derek Bonner, Christian Boschetto, Jaden Brewington, Andrew Brogan, Kyle Camphausen, Jack Cappellucci, Brian Carmichael, Oliver Chin, Nicholas Coufos, Jeremiah Darlington, Sean Devlin, Patrick Fennelly, Jackson Flagg, Michael German, Zachary Goldstein, Theodore Henning, Anthony Huynh, Brooks Jones, Zachary Knapp, Michael Lampert, Nathan L'Esperance, Joseph Lydon, Scott McCarthy, Devin Morris, Joshua Nova, Justin Nova, John O'Donnell, Manny Oliver, Tony Park, Wellington Douglas Pereira, Jared Pousen, Jeffrey Prince, Sohail Quadir, Ian Reilly, William Roberts, Benjamin Robinson, Jacob Sachs, Max Salgannik, Malvin Santana, Duncan Stephenson, Erik Sweeney, Everett Tillett, Sam Tilley, Valentine Watson, Hiro Wayo, Devin Wilkinson

SENIORS

Jeremiah Darlington, Scott McCarthy, Nick Coufos, Liam Henning, Tony Park, John O'Donnell, Malvin Santana, Derek Bonner, Oliver Chin, David Tisme, Everett Tillet, Christian Boschetto, Josh Nova

FRESHMAN

Mason Bolivar, Kael Bonds, Jaden Brewington, CJ Brown, Jack Brown, Shawn Cruz, Josh Dominguez, Aidan Fennelly, Kuran Freeman, Timmy Goodfellow, Karlaiss Grava, Cameron Jones, Phil Koechling, Brett Morris, Dan Murray, George Natsis, Dante Parseghian, Marcos Peirera, Brian Poisson, Modip Qadir, Matthew Steneri, Erik Swanke

Golf

VARSITY

Lisa Spagnuolo, Christopher Balicki, Christian Brown, Gabriel Brown, Gavyn Davies, Haydn Davies, Timothy Durant, James Edmunds, Francis Gill, Shane Henley, Robert Kashian, Myle Larsen, Evan Malkin, Ryan Nolan, Jack Perryman, Dean Tobia

CAPTAINS

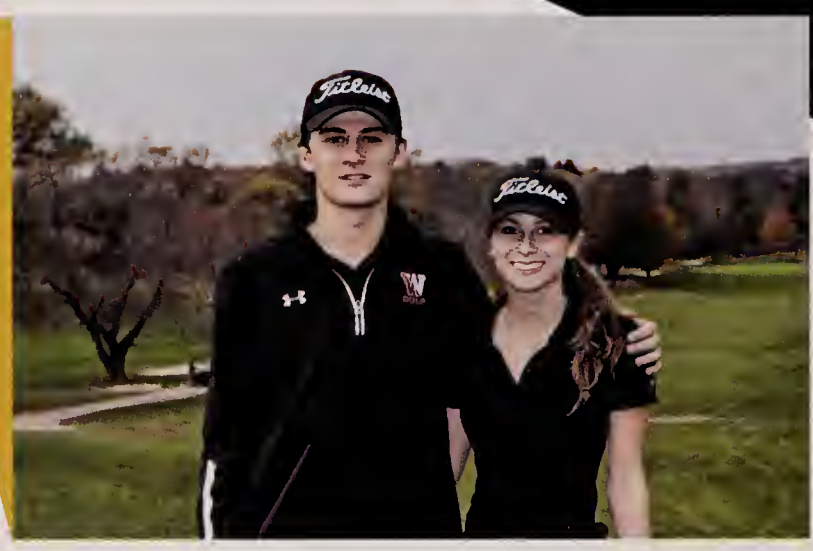

Jack Perryman and Lisa Spagnuolo

Fall Cheerleading

Kasey Allen, Victoria Cannavino, Eleanor Davies, Amanda DeAngelis, Anya Gavronsky, Melina Kolz, Nicole Magnuson-Murray, Rasha Martinez, Lauren Philip, Carly Roy, Yana Trubetskaya, Liliana Vespa

CAPTAINS

Kasey Allen, Lauren Philip, Liliana Vespa

Girls Soccer

VARSITY

Lindsey Barnard, Ally Goldin, Chrissy Goldin, Kirsten Grazewski, Elizabeth Greenberg, Sydney Hsu, Callie Junkin, Grace Karbowski, Nehda Khadjenoori, Ellery Kiefer, Brooke LaPierre, Kayla Mabe, Sophie Mannarino, Marina Melero, Ciara Murphy, Sharmila Mysore, Kayla Poulsen, Emily Tully, Eden Vanslette, Rosa Vitiello, Megan Vocatura, Kara Whitesell

SENIORS

Ellery Kiefer, Kirsten Grazewski, Sharmila Mysore, Christina Goldin, Sophie Mannarino, Marina Melero, Callie Junkin, Emily Tully, Sydney Hsu, Rosa Vitiello

JUNIOR VARSITY

Amanda Armstrong, Lucy Bartick, Alexandra Bochner, Hannah Bonvie, Alexa Calder, Kyla Denisevich, Emma Diiani, Abby Donaldson, Gabby Fargnoli, Cate Gould, Julia Hong, Ella LaClaire, Jessica Lei, Christina Matta, Abby Mitty, Juliet Nadeau, Abby Obar, Rylan Peter, Hannah Rice, Hannah Roberge, Gabi Smith, Marty Stansky, Daniella Timperio

FRESHMAN

Carly Camphausen, Jenna Ferrick, Laura Foley, Lindsey Friedman, Sophia Goldstein, Erin Greenberg, Caroline Lampert, Abigail MacDonald, Caitlin Newton, Molly O'Driscoll, Madeline Olstein, Samantha Potter, Gabriella Rostler, Erica Schofield, Emma Sheehan, Mary Shine, Melissa Tilley, Mia Wong

Boys Soccer

VARSITY

Kobe Balson, Evan Chinman, Andrew D'Amico, Zackary Dresens, Nick Fay, Jackson Fletcher, Gage Fuller, Cam Gordon, Charles Halliwell, Michael Jones, Matt Karbowski, Christian Kiernan, Ryan Kim, Joe Lyons, Marco Melero, Curran Murphy, Braeden Obar, Cameron O'Neill, Andrew O'Regan, Ryan Tapply, Oliver Tredgett, Jake Tyska, Max Valone, Jackson VanRooyen, Jakob Warner, Sam Wolff

SENIORS

Charlie Halliwell, Braeden Obar, Jackson Fletcher, Cameron O'Neill, Cam Gordon, Evan Chinman, Oliver Tredgett, Andrew O'Regan, Ryan Kim, Curran Murphy, Jackson VanRooyen, Jakob Warner

JUNIOR VARSITY

Riley Bonner, Rafael Chaves, Matthew Clayton, Alec Condry, John Crowley, Nick D'amico, Jack Dretler, Ryan Fuller, Eric Greene, Derek Horowitz, Kieran Ireland, Ben Johnson, Jack Karbowski, Matthew Karle, Conor Keating, Kyle Mabe, Casey Ross, Nicholas Smith, Ben Travis, Austin Veal, Devin Wong

FRESHMAN

Ethan Betancourt, Ezekiel Betancourt, Aidan Bonner, Joshua Brient, Samuel Cahaly, Kyle Chen, Quinn Fay, Simon Fidlin, Jasper Hsu, John Jennings, Alex Kashian, William Medeiros, Jack Melvin, Gavin Moser, Joshua Snyder, John Stafford, Samuel Thirman, Sidney Toga, Riku Waye, Michael Wegerbauer, Nathan Weinstein-Molley, Tristan Wolff, Jackson Wuerfl

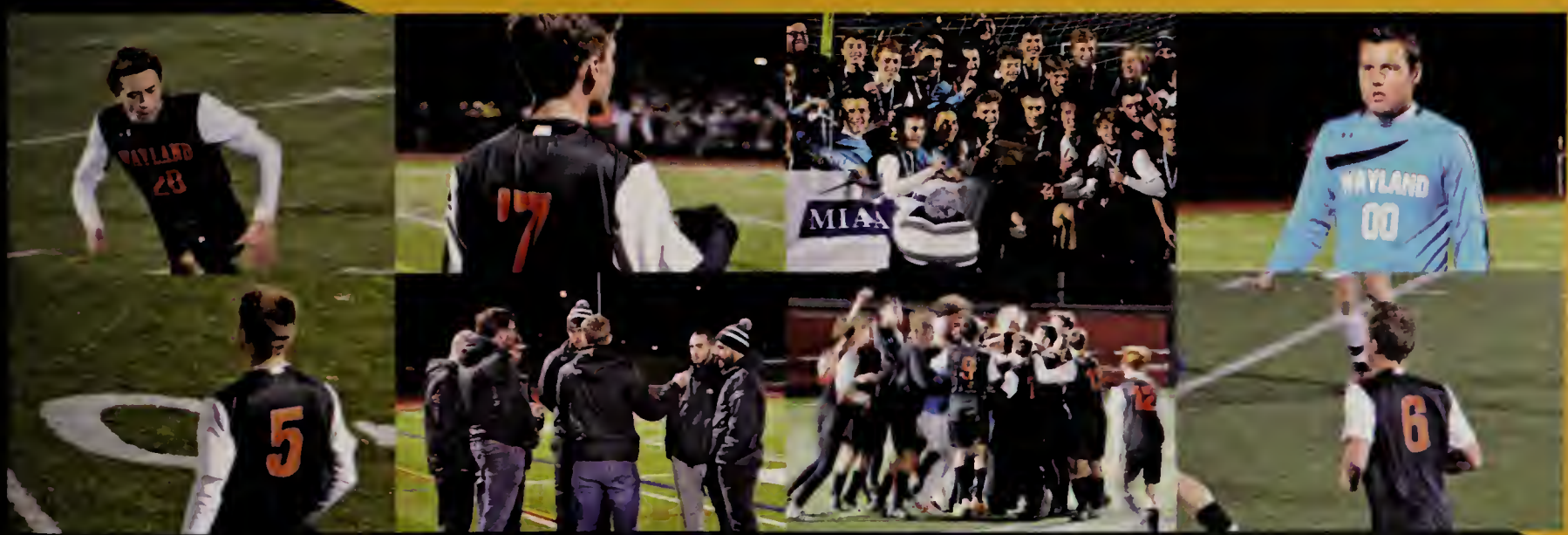

Girls Volleyball

VARSITY

Kara Chuang, Talia Leong, Naomi Lathan, Madeline Malnight, Noelle McGah, Jessica Nyiraboyi, Cassidy O'Heron, Abby O'Shaughnessy, Uma Paithankar, Lindsey Robison, Madi Sampson, Daisy Shu, Ava Tang

CAPTAINS & SENIORS

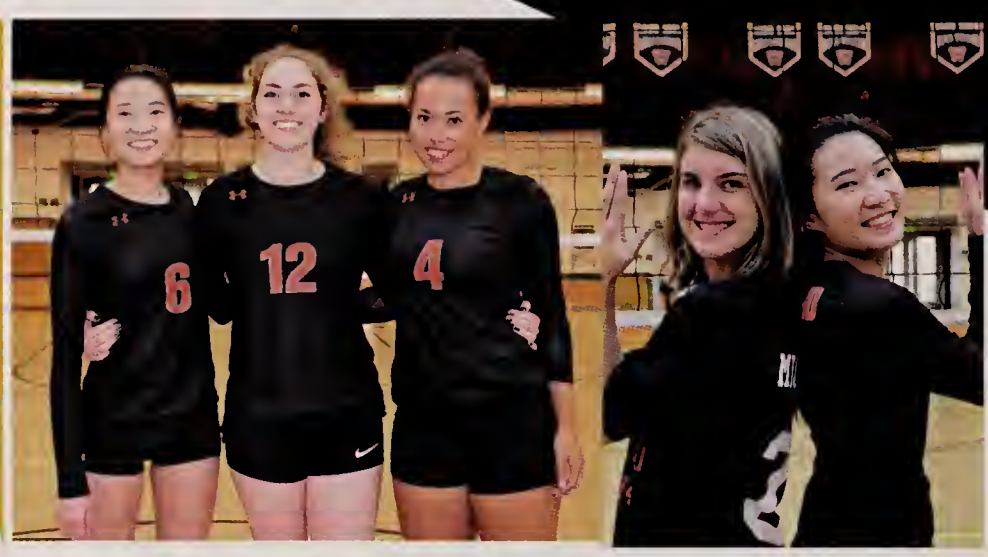

Seniors: Talia Leong and Cami Michelson
Captains: Talia Leong, Cassidy O'Heron, Naomi Lathan

JUNIOR VARSITY

Nadia Capasso, Emily Chen, Kelly Chen, Annie Clarke, Allison Leacu, Mallory Leonard, Qian Long, Michelle Mei, Megan Sin, Julia Treese

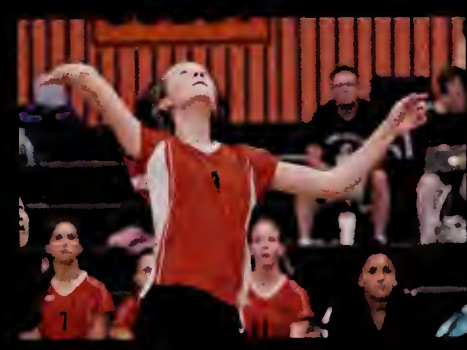

FRESHMAN

Hallie Bachman, Vivian Chen, Josephina Davis, Elizabeth Francis, Shaely Hanlon, Zoe Hughes, Lilly Jenzeh, Amanda Michelson, Mia Minasidis, Isabel Mishara, Isabella VanRooyen, Sabrina Xie

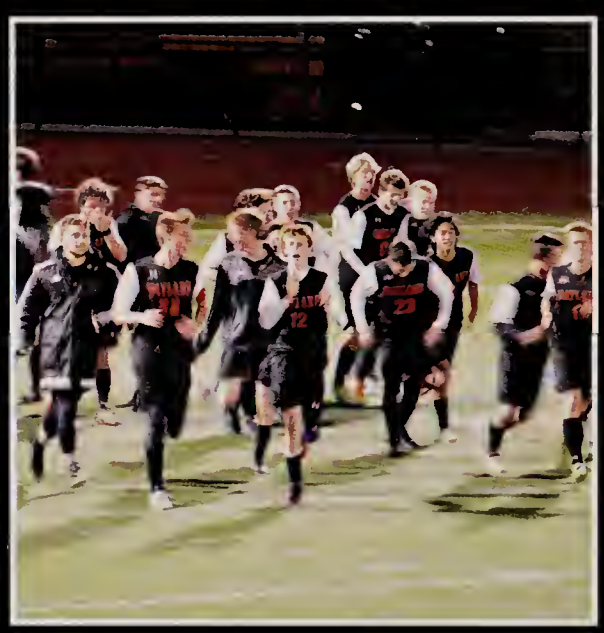

HOME

WAYLAND

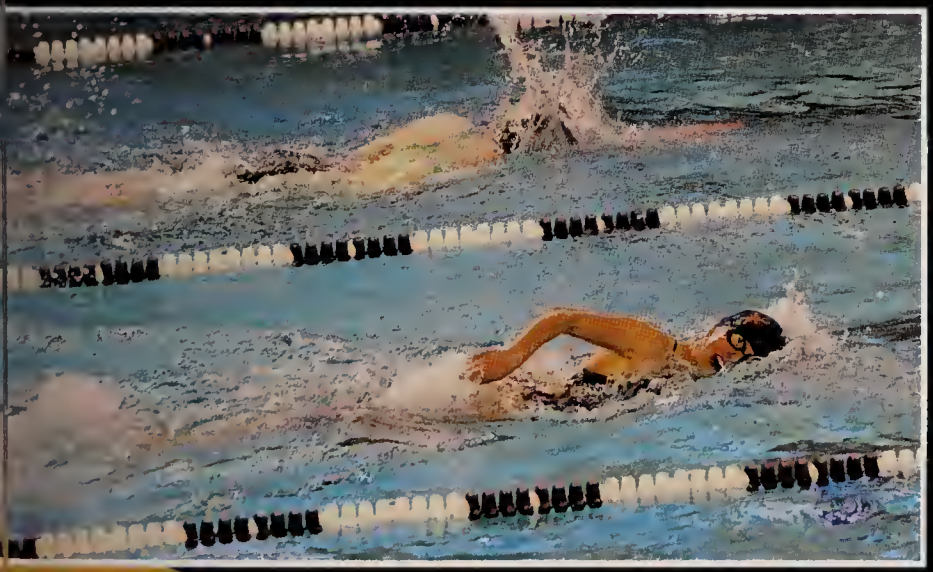

SH

WAYLAND
21

GIRLS BASKETBALL

VARSITY

Katherine Balicki, Mackenzie Barber, Sydney Hsu, Ellery Kiefer, Emma Kiernan, Naomi Lathan, Darby Leid, Kayla Mabe, Emily Pappas, Mary Shine, Lauren Stahl, Jackie Stoller

Managers: Abby Mitty and Alexa Santos

SENIORS

Sydney Hsu, Ellery Kiefer, Alexa Santos

JUNIOR VARSITY

Isabella Arenas, Laura Foley, Isabel Gitten, Elizabeth Greenberg, Lauren Hannifin, Ella Johnson, Abigail MacDonald, Samantha Neuman, Molly O'Driscoll, Izzy VanRooye

BOYS BASKETBALL

VARSITY

Derek Bonner, Ben Bourget, Jaden Brewington, Andy Hannania, Kieran Ireland, Jordan Jackson, Dan Lavenson, Xander Livingston, Zhenyang Lou, Oliver Moody, Jack Staiti, Zac Ward, Peter Wolff, Peter Wu

SENIORS

Andy Hannania, Jordan Jackson, Derek Bonner, Zach Ward

JUNIOR VARSITY

Addison Antico, Will Barton, Brian Carmichael, Elijah Etienne, Myle Larsen, Evan Malkin, Gavin Moser, Lucas Rostler, Jacob Sachs

FRESHMAN

Gavyn Davies, Josh Ellenbogen, Jack Jennings, Nicholas Johnson, Andrew Lloyd, Kyle Mabe, Jack Melvin, Isaac Stahl, Ryan Urato, Harrison Veal, Michael Wegerbauer

GIRLS HOCKEY

VARSITY

Grace Crowley, Michelle Ewanouski, Meghan Flathers, Tuesday Ford, Jacqueline Goode, Lucy Hughes, Nicole Kendall, Brooke Lapierre, Neve Ley, Lilly Lin, Tamara Lord, Sophie Pirondini, Lily Poulin, Olivia Poulin, Rayna Reddy, Savannah Salitsky, Caroline Schuckel, Lisa Spagnuolo, Olivia Tacelli, Nellie Wisnia

SENIORS

Tuesday Ford, Tamara Lord, Lisa Spagnuolo

LAWRENCE
MIDDLESEX

BOYS HOCKEY

VARSITY

Riley Bonner, Aidan Bonner, Mike Boschetto, Christian Boschetto, Max Brande, Aiden Chitkara, Goerge Clarke V, John Crowley, Paul Curtin, Francis Gill, Shane Henley, Michael Jones, Andrew Ludwig, Joseph Lydon, Joseph Lyons, Scott McCarthy, Ryan Nolan, Joseph Orlandella, John Paugh, John Stafford

SENIORS

Christian Boschetto, Andrew Ludwig, Scott McCarthy, Joseph Orlandella

CROSS POINT

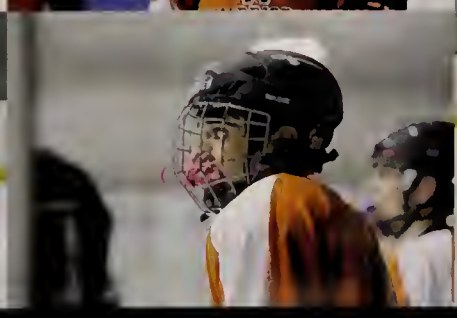

MCCARTHY
15
LUDWIG
31

INDOOR TRACK

VARSITY

Girls: Lindsey Barnard, Lucy Bartick, Hannah Bonvie, Vivian Chau, Sheryl Chin, Allyson Christian, Shaelee Comettant, Jenna Cook, Keren Dahan, Anika Das, Julia de los Reyes, Olivia Dussault, Amira English, Tamira English, Nicole Erdekian, Christina Goldin, Allyson Goldin, Nia Greenidge, Christina Houde, Ella LaClaire, Jessica Lei, Christina Matta, Noelle McGah, Fiona HcHarg, Lauren McNamara, Nora Ouertani, Katelyn Rand, Caroline Raymond, Rosalind Ross, Lily Tard'f, Mckenzi Thompson, Meghan Walsh, Nyah Webb, Crystal Wong, Mia Wong, Sabrina Xie, Sarah Zhang
Boys: David Ahearne, Ethan Batt, Jett Chan, Trevor Chase, Matthew Clayton, Alec Condry, Lior Dahan, Logan Dawson, Jared Dines, Time Dowling, Ryan Dowling, Jack Dussault, Logan Homyak, Siddhanth Iyer, Jack Karbowski, Addison Kay, Aidan Keenan, Timmy Kwan, Kamran Lateef, Nathan Lesperance, Alexander Li, Michael Matta, Anthony Merullo, Sean Morgan, Chetan Patel, Carlos I Ponce, Artur Poole, Cory Puckett, Mikel Reese, Ian Reilly, Ben Robinson, Max Salgannik, John Silberman, Ujan Talukdar, Felix Thompson, Sidney Toga, Evan Troost, Nathan Weistein-Molloy

SENIORS

Ethan Batt, Sheryl Chin, Lior Dahan, Tim Dowling, Christina Goldin, Christina Houde, Addison Kay, Kamran Lateef, Alexander Li, Anthony Merullo, Lauren McNamara, Chetan Patel, Katelyn Rand, Ujan Talukadar, Mckenzi Thompson, Nyah Webb

When track sucks your soul

ALPINE SKIING

VARSITY

Christopher Balicki, Joshua Brient, Audrey Chen, Evan Chinman, Ryan Fuller, Sophia Goldstein, Stone Harris, Olivia Harvey, Lindsay Jacobs, Alexander Janoff, Zachary Knapp, Arden Knapp, Hunter Leonard, Mallory Leonard, Jacob Levine, Adam Liszewski, Jonathan Lopriore, William Medeiros, Andrew Mitty, Edward Mulheron, Ciara Murphy, Corinne Neumeyer, Caitriona Nolan, Samuel Pool, Samantha Potter, Hannah Roberge, Lucas Montes Soza, Logan Sundberg, Ryan Swanke, Sam Tilley, Melissa Tilley

SENIORS

Evan Chinman, Hunter Leonard, Lucas Montes Soza

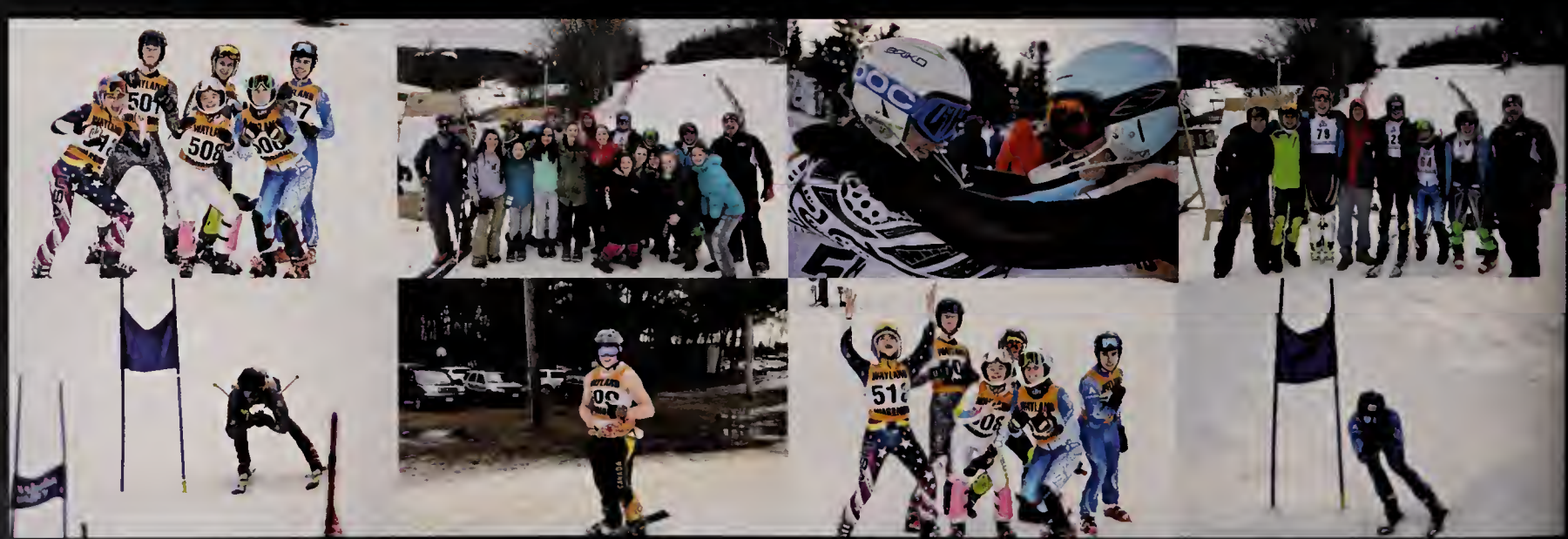

NORDIC SKIING

VARSITY

Lindsay Adelman, Alex Briasco-Stewart, Nicholas Bobronnikov, Thomas Daley, Agatha Freedberg, Janani Gandhi, Blake Harris, Matt Karle, McKenna Kelemanik, Aimee LaRochelle, Sammy Levin, Graham Macklin, Sophie Mannarino, Ab McCarthy, Maddie Moran, Cecilia Murphy, Vincent Pak, Jacob Schilp, Alex Torres, Sarah Tully, Devin Wong, Nathan Zhao

SENIORS

Alex Briasco-Stewart, Agatha Freedberg, Blake Harris, Graham Macklin, Sophia Mannarino, Ab McCarthy, Alex Torres, Sarah Tully

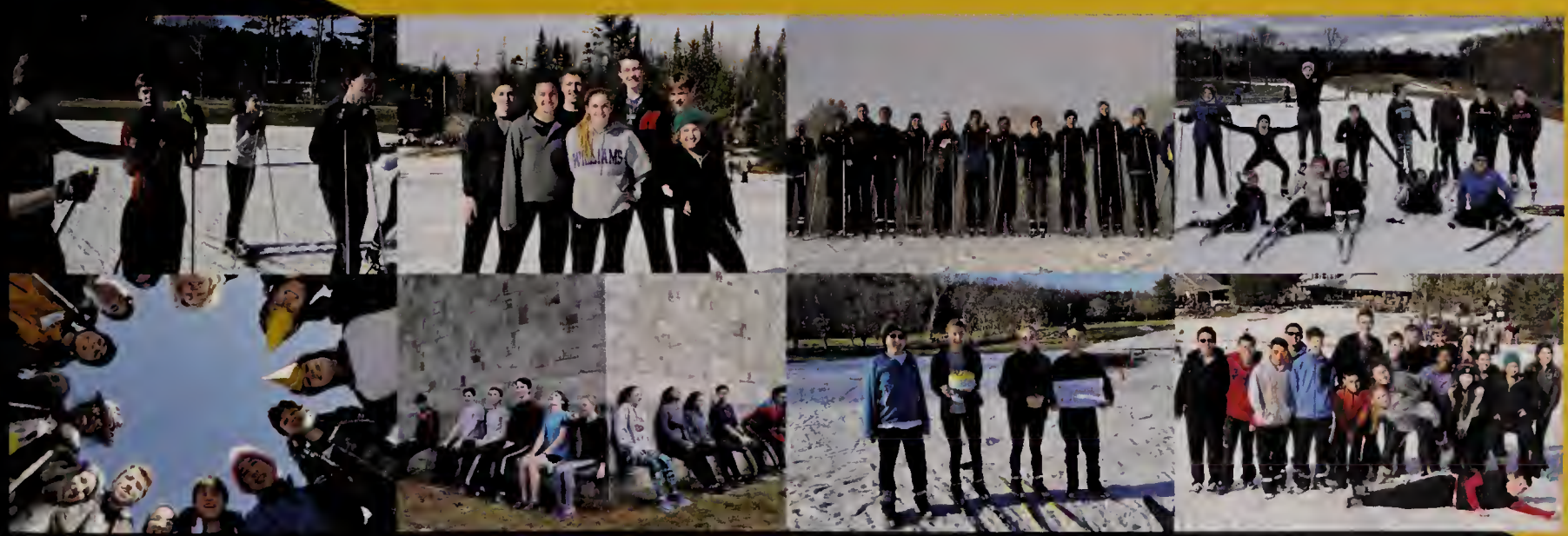

SWIM & DIVE

VARSITY

Tzur Almog, Amanda Armstrong, Hallie Bachman, Ethan Betancourt, Zeke Betancourt, Emma Blahut, Andy Brogan, Jack Brown, Jack Butts, Sam Cahaley, Lauren Campbell, John Cappellucci, Tristen Carel, Josh Chen, Yana Deeley, Sean Devlin, Conor Dines, Emma Dilanni, Emery Dutton, Gaby Fargnoli, Quinn Fay, Edmund Giang, Robert Glazer, Kirsten Grazewski, Asa Greenaway, Jane Greenaway, Matt Greico, Colin He, Brendan Ho, Derek Ho, Clara Hurney, Anthony Huynh, Nikolai Ilyin, Callie Junkin, Alex Kashian, Nehda Khadjenoori, Emerson Kiefer, Rose Kiefer, Andrew Kipp, Melina Kolz, Alex Kwan, Nicole Magnuson-Murray, Bobby Murray, Dravin Nagalingam, Daniel Nee, Julia Nuss, Abi Obar, Julia Pak, Devon Perryman, Torin Praeger, Hannah Rice, Leah Scheidemantel, Erica Schofield, Andrew Shapley, Lilya Shayan, Thomas Simon, Nick Smith, Henry Stafford, Abby Stoller, Eileen Tam, Arianna Valdes, Eden Vanslette, Cassie Varnau, Kami Winter, Tristan Wolff, Spencer Wong, Jack Wuerfl, Anthony Xue, Elisa Zhang, Anthony Zou

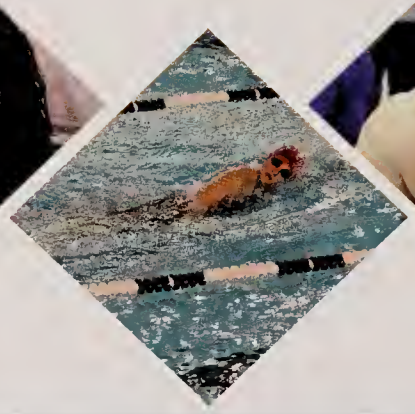

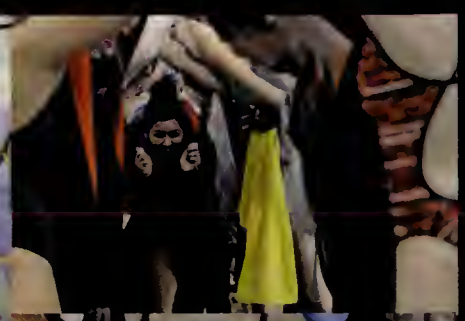

SENIORS

Tzur Almog, Emma Blahut, Josh Chen, Kirsten Grazewski, Derek Ho, Callie Junkin, Torin Praeger, Arianna Valdez, Kami Winter, Elisa Zhang, Anthony Zou

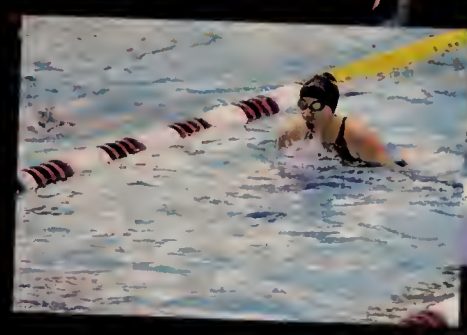

WRESTLING

VARSITY

Cameron Anzivino, Ramazan Attasauov, Jay Blumenfeld, Mason Bolivar, Drew Brodney, CJ Brown, Sean Cribben, Jeremiah Darlington, LJ Dicarlo, Owen Donovan, Kuran Freeman, Tommy Geiger, Andrew Glazer, Michael German, Michael Goddard, Josh Goodman, Zachary Goldstein, Brooks Jones, Cam Jones, Robert Kashian, Brendan Kiernan, Philip Koechling, Michael Lampert, Sam Levy, Will Levy, Dan Murray, Rami Namou, George Natsis, Justin Nova, Cameron O'Neill, Dante Parseghian, Willie Roberts, Duncan Stevenson, Erik Swanke, Erik Sweeney, Sam Thirman, Dean Tobia, Carter Vogt, Jakob Warner, Rudolph Williams

SENIORS

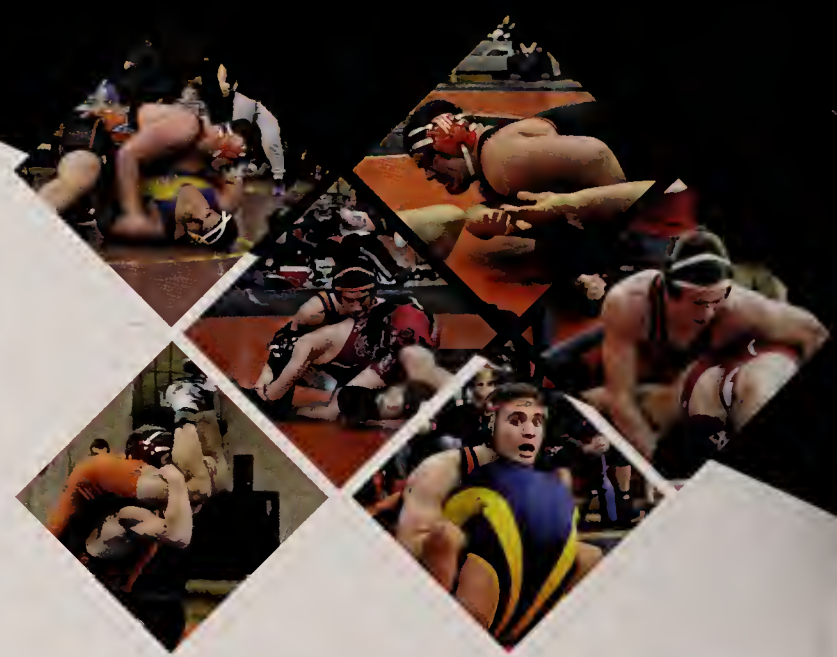

Captains: Jakob Warner, Brendan Kiernan, Cam Anzivino

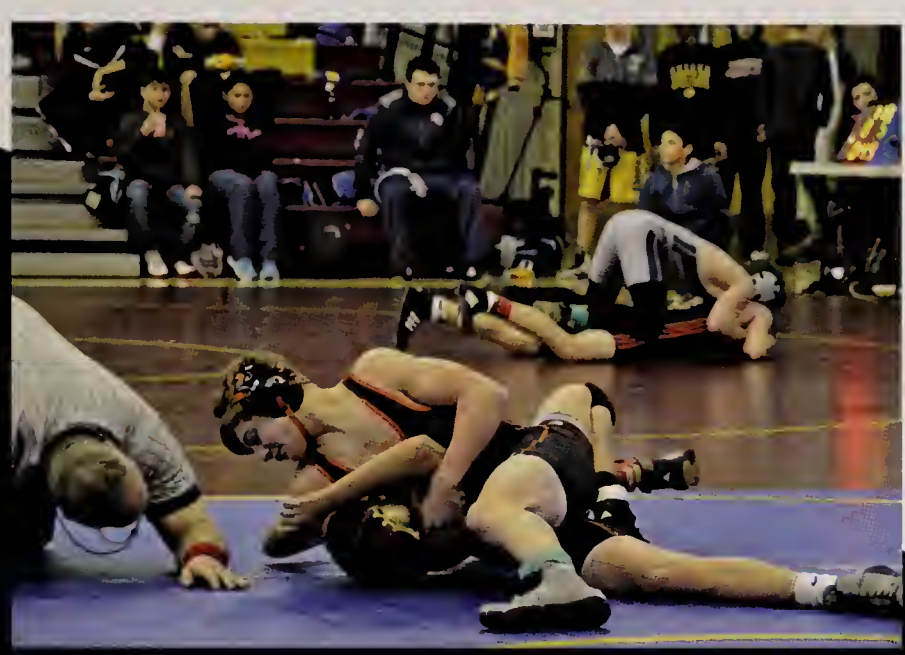

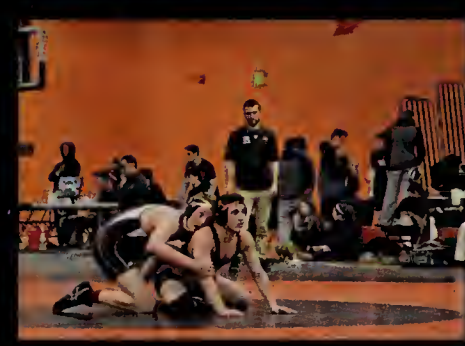

BASEBALL

VARSITY

Zach Blumberg, Derek Bonner, Christian Boschetto, Blase Cormier, Nick Coufos, Jeremiah Darlington, Conor Dines, Michael German, Andy Hanania, Nathan L'Esperance, Scott McCarthy, Gavin Moser, Tony Park, Jack Vaudo, Devin Wilkinson

SENIORS

Derek Bonner, Blase Cormier, Nick Coufos, Jeremiah Darlington, Andy Hanania,Scott McCarthy, Tony Park, Jack Vaudo

JUNIOR VARSITY

Andrew D'Amico, Jack Dretler, Jake Levine, Jonathan Lopriore, Michael Maurer, Sean Morgan, Dante Parseghian, Ryan Urato, Michael Wegerbauer

FRESHMAN

Christo Belibasakis, Ethan Betancourt, Jake Blumberg, CJ Brown, Paul Curtin, Aidan Fennelly, Matthew Gilbert, Stone Harris, William Medeiros, Charles Moore

CREW

Jack Butts, Helen Cliff, Jaime Cook, Jenna Cook,, William Danforth, Sarah Davis, Andrew Dennis, Olivia Dennis, Alyssa Dennis, Abaigeal Donaldson, Michael Dremov, Gabriella Fargnoli, Michael Fujita, Janani Gandhi, Makayla George, Alexis George, Isabel Gitten, Robert Glazer, Jane Greenaway, Caroline Greenlaw, Matthew Grieco, David Hill, Kevin Hodgdon, Jake Horowitz, Lauren Horowitz, Clara Hurney, Emilija Iannace, Nikolai Ilyin, Alex Janoff, Nicholas Johnson, Danielle Kahan, Aidan Keenan, Andrew Kipp, Zoe Koechling, Jackson Lieb, Michael Liu, Drew Macklin, Katherine Maietta, Eric McGonagle, Jaya Mills, Caitriona Nolan, Sydney Orlov, Julia Pak, Sarina Patel, Kyra Patterson, Artur Poole, Rohini Ramesh, Janelle Renterghem, Haley Rice, Zachary Ross, Sophia Schroeder, Isabel Steneri, Logan Sundberg, Willa Tise, Vadim Trubetskoy, Olivia Waldron, Andy Wang, Joyce Wu, Nathan Zhao, Alexander Zhong

SENIORS

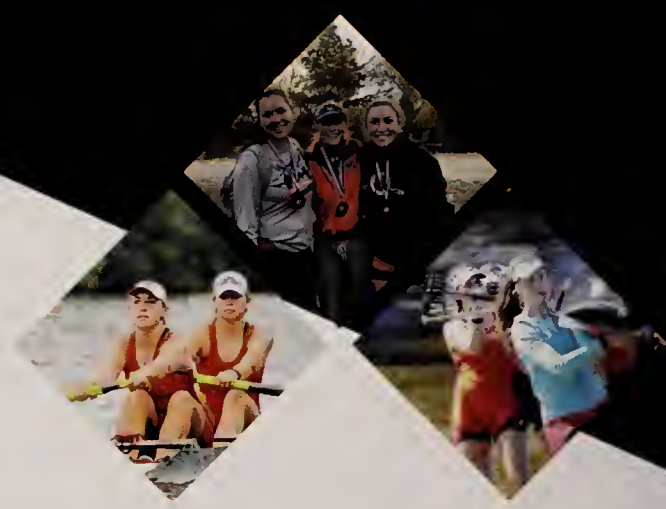

Kyle Briskey (Weston), Andrew Dennis, Alexis George, Caroline Greenlaw, Andrew Haimovici (Weston), Lauren Horowitz, Mia Iannace, Benjamin Icke (Weston), Danielle Kahan, Elizabeth Kaye (Weston), Zack Ross, Isaac Struel (Weston), Katherine Upton (Weston)

GIRLS LACROSSE

VARSITY

Kate Balicki, Lindsey Barnard, Carly Camphausen, Kirsten Grazewski, Elizabeth Greenberg, Lauren Hanifin, Rose Kiefer, Caroline Lampert, Brooke LaPierre, Lilly Lin, Ciara Murphy, Corinne Neumeyer, Abby Obar, Abby Stoller, Jackie Stoller, Olivia Tacelli, Lily Tardif, Christina Taxiarchis

SENIORS

Kirsten Grazewski, Abby Stoller

JUNIOR VARSITY

Isabelle Andrus, Katie Burke, Emma Carroll, Anika Das, Erin Greenberg, Emily Hanania, Olivia Harvey, Alexandra Kennedy, Arden Knapp, Qian Long, Caitlin Newton, Madeline Olstein, Rylan Peter, Caroline Raymond, Hannah Rice, Hailey Robinson, Fatma Sayeh, Melissa Tilley

BOYS LACROSSE

VARSITY

Chis Baiicki, Riley Bonner, Kyle Camphausen, Aiden Chitkara, Timmy Durant, Zach Goldstien, Liam Henning, Robert Kashian, Conor Keating, Zach Knapp, Michael Lampert, Adam Liszewski, Joey Lydon, Owen Mayti, Kyle Miller, Curran Murphy, Manny Oliver, John Paugh, Ian Reilly, Nick Smith, Everett Tillett, Sam Tilley, Ben Travis, Elliot Trouson, Peter Tsipis, Jake Tyska

CAPTAINS

Kyle Camphausen, Liam Henning,Owen Mayti, Curran Murphy, Everett Tillett, Ben Travis, Peter Tsipis,

JUNIOR VARSITY

SAILING

VARSITY

Marlee Griffin, Grace Karbowski, Veja Kazlas, Mack Kiesman, Vincent Pak, Lucy Poole, Dylan Rader, Sarah Raines, Izzy Rubin, Jacob Schilp, Emily Wang

SENIORS

Sarah Raines, Izzy Rubin, Emily Wang

SOFTBALL

VARSITY

Salina Amanuel, Nadia Capasso, Shaelee Commettant, Agatha Freedberg, Christina Houde, Sara Kwan, Allison Leacu, Tamara Lord, Rasha Martinez, Abby McCarthy, Emily Pappas, Meg Trogolo, Kami Winter,

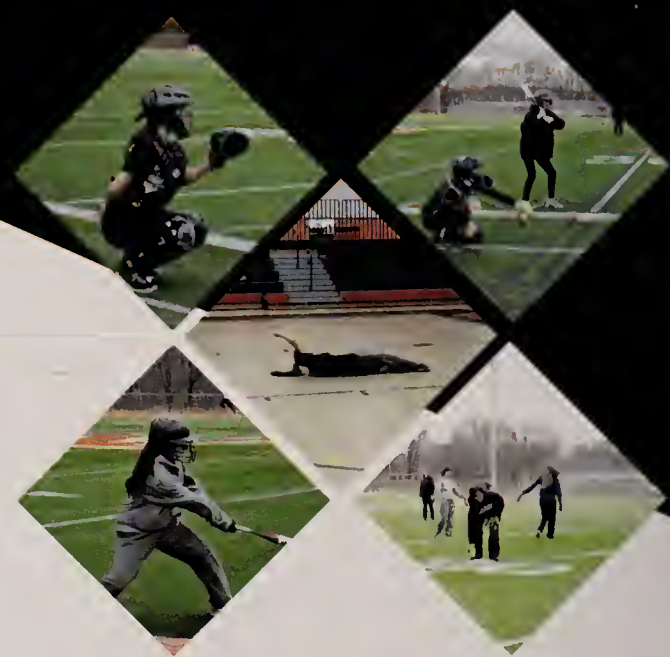

SENIORS

\Agatha Freedberg, Christina Houde, Tamara Lord, Abby McCarthy, Meg Trogolo, Kami Winter,

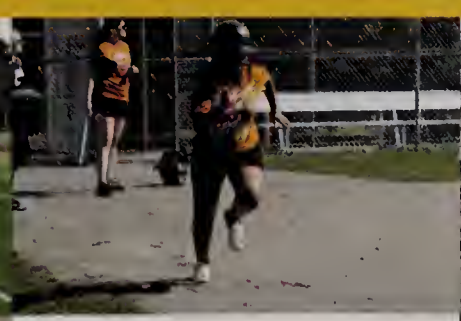

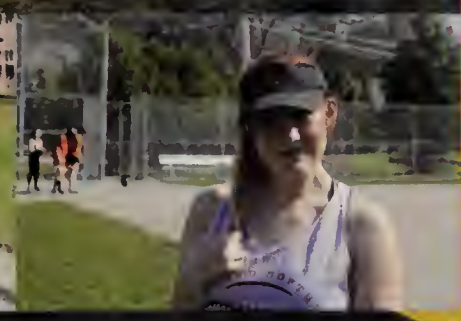

SPRING TRACK

VARSITY

Boys: David Ahearne, Marc Bacharach, Ethan Batt, Mason Bolivar, Brian Carmichael, Matthew Cerrato, Jett Chan, Trevor Chase, Kyle Chen, Michael Chen, Matthew Clayton, Alec Condry, Lior Dahan, Nick Daley, Thomas Daley, Logan Dawson, Jared Dines, Joshua Dominguez, Tim Dowling, Jack Dussault, Elijah Etienne, Simon Fidlin, Jack Gaddis, Yaniv Goren, Logan Homyak, Siddhanth Iyer, Brooks Jones, Jack Karbowski, Matthew Karle, Addison Kay, Kadar Kemp, Alex Kwan, Timmy Kwan, Charlie Last, Samuel Levin, Alexander Li, Keefer Li, Matthew Ludwig, Yuding Ma, Graham Macklin, Michael Matta, Anthony Merullo, Carlos Ponce, Cory Puckett, Mikel Reese, John Silberman, Owen Smith, Joshua Snyder, Matthew Steneri, Ujan Talukdar, Sidney Toga, Alexander Torres, Evan Troost, Nathan Weinstein-Molloy, Jack Wuerfl, Alexander Zhu

Girls: Valerie Abalaka, Lindsay adelman, Sophia Alfaro, Maya Anand, Hallie Bachman, Lucy Bartick, Hannah Bonvie, Henia Brewington, Emily Chen, Angela Chi, Sheryl Chin, Allyson Christian, Isabel Cleary, Keren Dahan, Julia De los Reyes, Olivia, Dussault, Sage Estrada, Jenna, Ferrick, Allyson Goldin, Nia Greenidge, Talia Hoopes, Lucia Hughes, McKenna Kelemanik, Ella LaClaire, Madison Lejhr, Solvai Lewnberg, Kacie Ll, Nicole Magnuson-Murray, Anna Malnight, Sophie Mannarino, Michayla Mathis, Christina Matta, Fiana McHarg, Lauren McNamara, Genesis Morales, Samantha Neuman, Jessica Nyiraboyi, Molly O'Driscoll, Kayla Poulsen, Manasa Rajeev, Katelyn Rand, Hannah Roberge, Gabriella Rostler, Sona Saju, Mary Shine, Gabrielle Smith, Lauren Stahl, Yana Trubetskaya, Sarah Tully, Amani Walker, Meghan Walsh, Nyah Webb, Crystal Wong, Mia Wong, Sabrina Xie, Kelsey Zhang

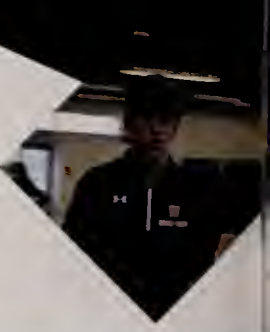

SENIORS

Ethan Batt, Jenia Brewington, Sheryl Chin, Isabel Cleary, Lior Dahan, Tim Dowling, Chrissy Goldin, Addison Kay, Alexander Li, Matt Ludwig, Graham Macklin, Lauren McNamara, Anthony Merullo, Katelyn Rand, Ujan Talukdar, Alexander Torres, Sarah Tully, Nyah Webb

GIRLS TENNIS

VARSITY

Amanda Armstrong, Emma Blahut, Abby Blumenfeld, Alexandra Bochner, Jordan Brofsky, Audrey Camacho, Kyla Denisevich, Emma Dilanni, Nicole Erdekian, Izzy Essi, Lindsey Friedman, Sydney Hsu, Leslie Kaufman, Mallory Leonard, Emma Levy, Julia Nuss, Nora Ouertani, Jordan Rubin, Lisa Spagnuolo, Jillian Stone, Kara Whitesell

SENIORS

Emma Blahut, Jordan Brofsky, Izzy Essi, Sydney Hsu, Lisa Spagnuolo

BOYS TENNIS

VARSITY

Jeremy Kunen, Tucker Jones, William Barton, Gage Fuller, Jaylen Wang, Gabe Brown, Jacob Warner, Charlie Sharton, Chris Brown, Alex DiBona, Brian Cohen, Evan Curtin, Yinhang Zhang

SENIORS

Chris Brown, Gabe Brown, Brian Cohen, Alex DiBona, Charlie Sharton, Jakob Warner

BOYS VOLLEYBALL

VARSITY

Evan Chinman, Haydn Davies, Gavin Davies, Jack Fletcher, Asa Greenaway, Kieran Ireland, Oliver Moody, Kyle Wolff, Sam Wolff, Anthony Zou

SENIORS

Evan Chinman, Jack Fletcher, Anthony Zou, Kyle Wolff, Sam Wolff, Cam Gordon

JUNIOR VARSITY

Koby Balson, Lukas Bowditch, Sean Cribben, Josh Ellenbogen, Nick Fay, Jack Flagg, Ryan Fuller, Aiden Garagic, Karlis Grava, Eric Greene, John Stafford, Jack Staiti

FRESHMAN

Mohammed Ali, Nick Bobronnikov, Seth Falber, Jack Jennings, Jacob Jenzeh, Andrew Lloyd, Modib Qadir, Siddharth Rathod, Sam Thirman, Dylan Thompkins, Jesse Wang

ACTIVITIES

BAND

Concert Band

Tristan Carel, Georgia Cummings, Keren Dahan, Nicholas Daley, Olivia Dussault, Collin Hess, Andrew Kipp, Liang Lu, Nicole Magnuson-Murray, Aviva Pansovoy, Anika Reichelt, Michael Russo, Denzel Samuel, Jakob Simmons, Simrun Virkud

Honors Jazz Ensemble

Lukas Bowditch, Joshua Brient, Lillian Brooks, Margaret Fiske, Noah Jacobson, Matthew Karle, McKenna Kelemanik, Hunter Leonard, Michael Matta, Dylan Rader, Sophia Schroeder, Margaret Trogolo, Jakob Warner

Honors Wind Ensemble

Maya Anand, Lukas Bowditch, Andrew Briasco-Stewart, Joshua Brient, Lillian Brooks, Kara Chuang, Matthew Clayton, Helen Cliff, Evan Curtin, Logan Dawson, Margaret Fiske, Yaniv Goren, Derek Ho, Alexander Howard, George Jiang, Aiden Keenan, McKenna Kelemanik, Jessica Lei, Hunter Leonard, Tamara Lord, Michael Matta, Jaya Mills, Cecelia Murphy, Tony Park, Timothy Sattanuparp, Samuel Schectman, Maxine Scherz, Jacob Schlip, Daisy Shu, Margaret Trogolo, Wenyi Wang, Jakob Warner, Spencer Wong, Mae Zhang

ORCHESTRA

String Orchestra

Aarushi Aggarwal, Samantha Baron, Lindsey Barnard, Yorgos Belibasakis, Kyle Camphausen, Emma Carroll, Eileen Chau, Isabel Essi, Simon Fidlin, Elizabeth Francis, Kirsten Grazewski, Brendan Ho, Zoe Hughes, Siddhanth Iyer, Lily Jenzeh, Ben Johnson, Charles Last, Darby Leid, Mallory Leonard, Kacie Li, Keefer Li, Michelle Li, Matthew Ludwig, Emma Marton, Lauren McNamara, Marco Melero, Sean Murphy, Cecelia Murphy, Ciara Murphy, Dravin Nagalingam, Corinne Neumeyer, Abigail Obar, Manasa Rajeev, Janelle Renterghem, Erik Swanke, Ava Tang, Julia Treese, Ryan Urato, Carter Vogt, Jesse Wang, Kevin Wang, Tristan Wolff, Crystal Wong, Devin Wong, Sabrina Xie

Sinfonia

Alexander Briasco-Stewart, Clarissa Briasco-Stewart, Rachel Chau, Vivian Chau, Conrad Chew, Julia de los Reyes, Julia Hong, Talia Hoopes, Jack Karbowski, Matthew Karbowski, Christopher Laven, Erica Lee, Spencer Lee, Sunjae Lee, Steven Luo, Matthew McCahan, Dylan Rader, Megan Sin, Muntasir Shahabuddin, Geoffrey Wang, Kanming Xu, Sarah Zhang, Nathan Zhao, Alexander Zhong, Alexander Zhu

CHORUS

Chorale

Amanda Armstrong, Lillian Bergstrom, Alex Bibby, Mason Bolivar, Eva Bransfield, Margaret Britton, Carly Camphausen Thomas Castillo, Madison Crozier, Thomas Daley, Jack Dussault. Joshua Ellenbogen, William Gardner, Emma Kiernan, Arden Knapp, Philip Koechling, Amanda Kurtz, Caroline Lampert, Madison Lehr, Abigail MacDonald, Genesis Morales, Uma Paithankar, Samantha Potter, Connor Rice, Rosalind Ross, Carly Roy, Julia Schwarz, Harrison Veal, Riku Waye, Jackson Wuerfl

Concert Choir

Marc Bacharach , Jennifer Curran, Gavyn Davies, Jessica DeMasi, Emma DiIanni, Jiacheng Fu, Isabel Gitten, Brendan Ho, Christina Houde, Clara Hurney, Siddhanth Iyer, Tyler Johnsen, Emma Kiernan, Zachary Knapp, Samantha Morrison, Abigail O'Shaughnessy, Nicholas Smith, Isabel Steneri, Anitta Thomas, Sidney Toga, Peter Tsipis, Andy Wang

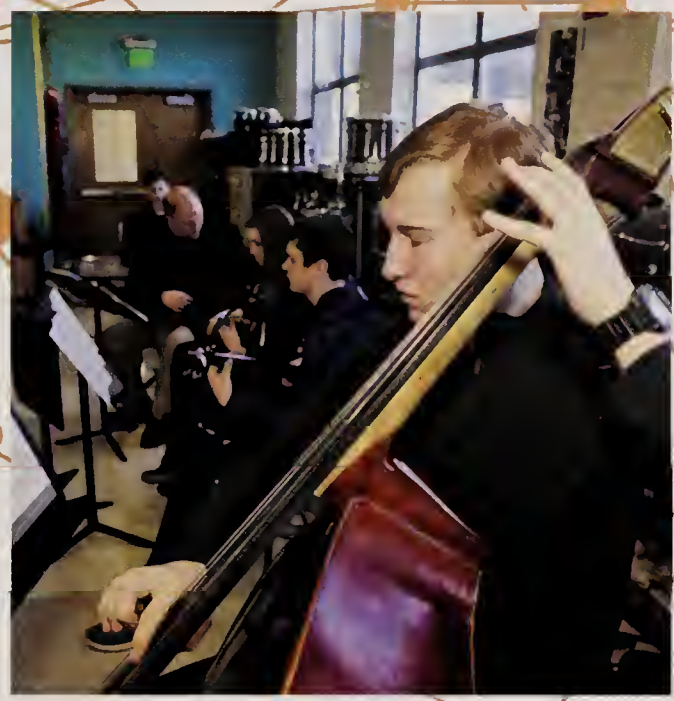

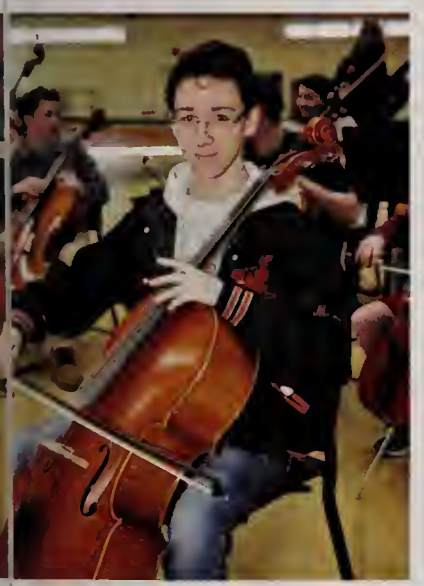

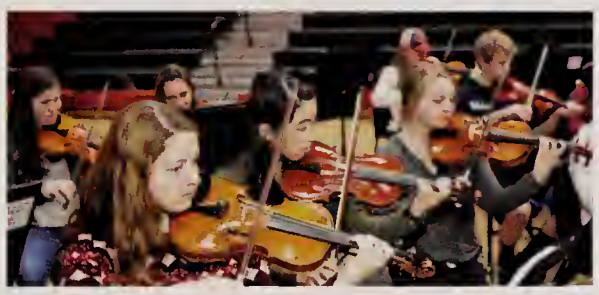

A Capella

T-Tones

Marc Bacharach, Alex Briasco-Stewart, Will Danforth, Sid Iyer (Director), Tyler Johnsen (Director), Zachary Knapp, Curran Murphy (Director), Tony Park, Omar Rios, Malvin Santana, Nick Smith, Sidney Toga

The Madrigals

Alexa Calder, Logan Dawson, Emma Dilanni, Josh Ellenbogen, Will Gardner, Isabel Gitten, Lilly Lin, Ciara Murphy, Sharmilla Mysore (Director), Jack Weurfl

The Muses

Athina Apazidis (Director), Maya Anand, Sophia Calder (Director), Jen Curran, Jessica DeMasi (Director), Lucy Hughes, Clara Hurney, Emma Kiernan, Arden Knapp, Lindsay Jacobs (Assistant Director), Ella Johnson (Assistant Director), Anitta Thomas

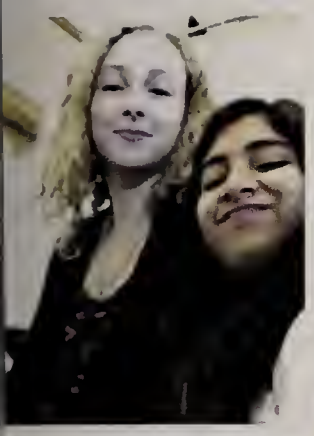

Wait.... tylers on the t-tones?

WHSTE Presents:

CLUE

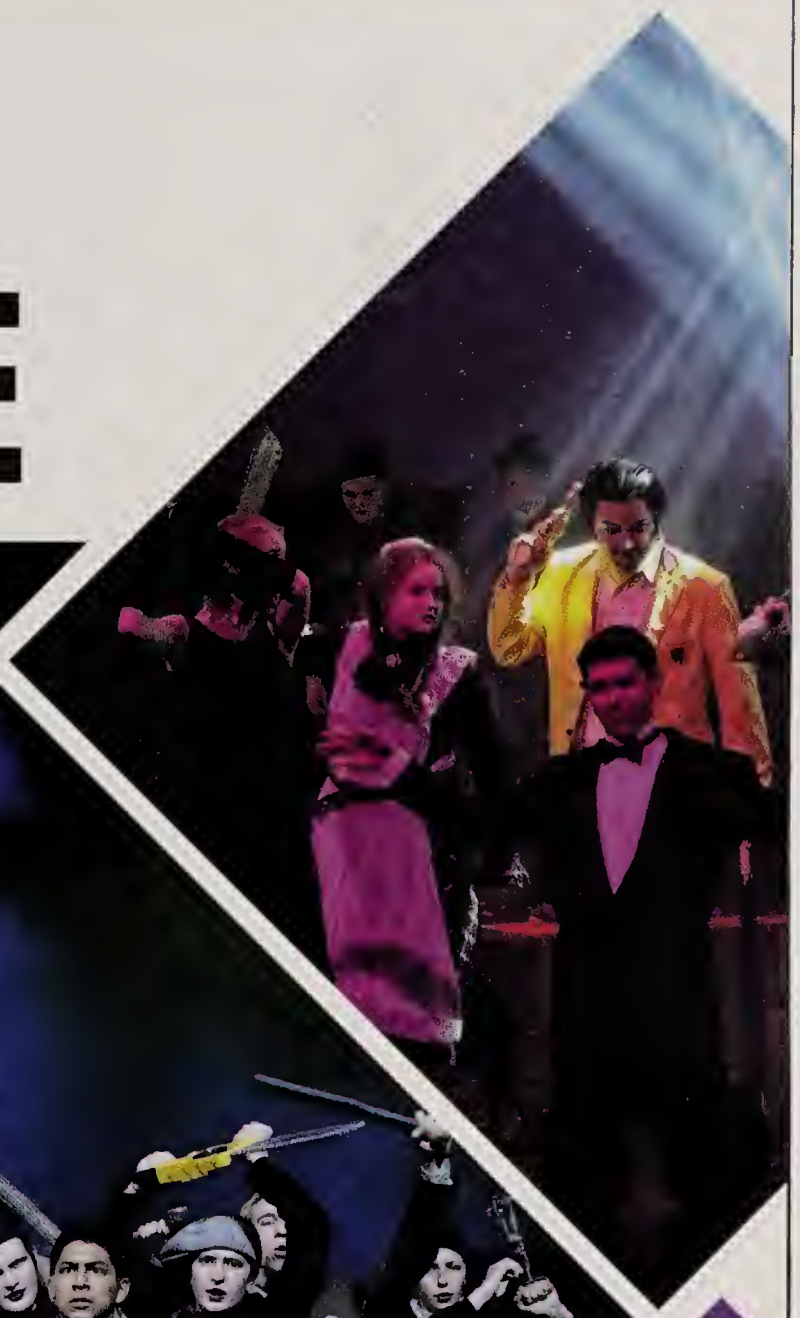

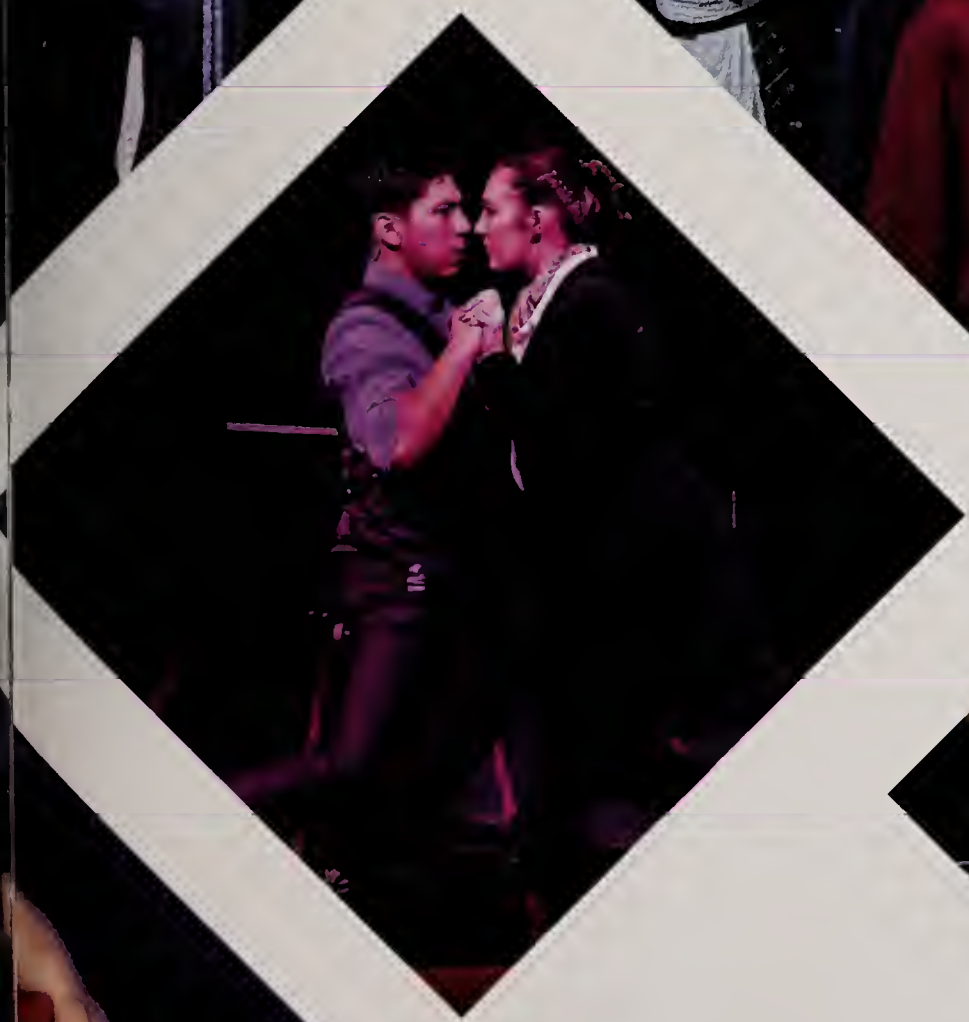

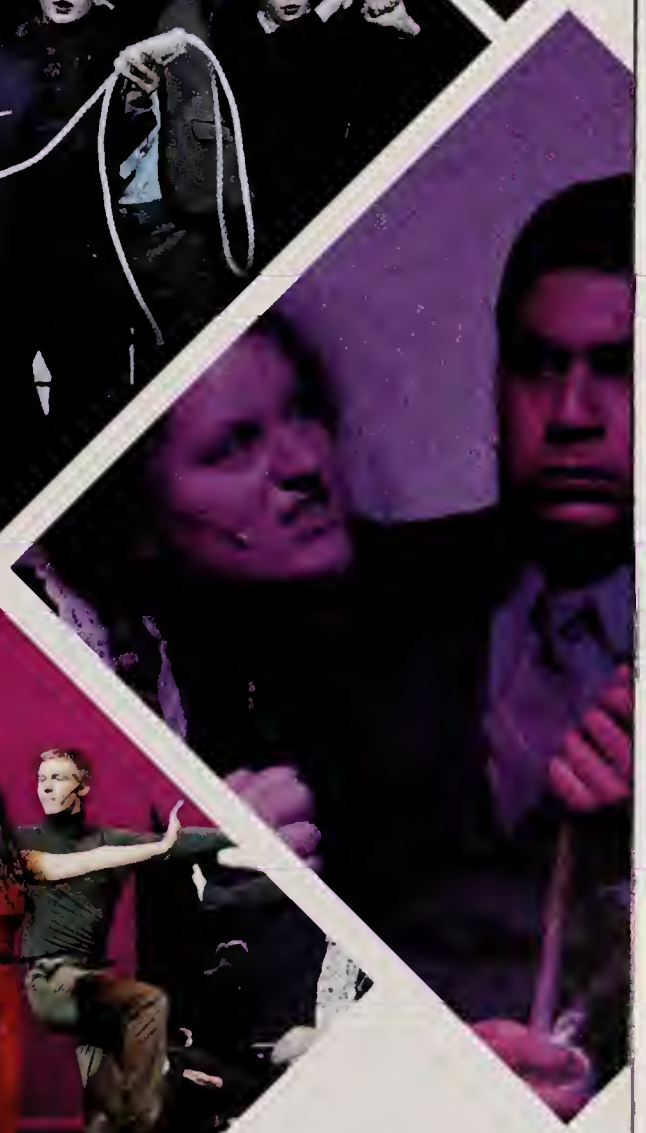

Student Artwork

Emilija Iannace

Clare Lippincott

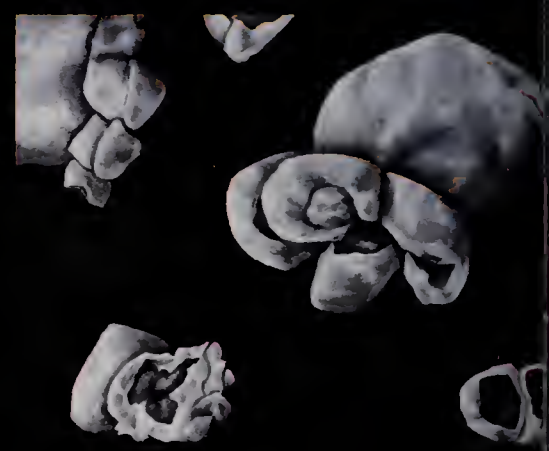

Isabelle Goodman-Griffin

Marina Melero

Kelsey Payton

Patrick Luc

Anna Marobella

Lisa Spagnuolo

Clara Lagor

Anna Demersky

Window Dance Emsemble

Lauren Campbell, Audrey Chen, Madi Crozier, Veronika Golod, Aimee LaRochelle, Dale Lippincott, Marina Melero (Director), Maddie Moran (Director), Juliet Nadeau, Lulu Phillip (Director), Jessica Reilly, Savannah Salitsky, Erica Schofield, Eden Vanslette

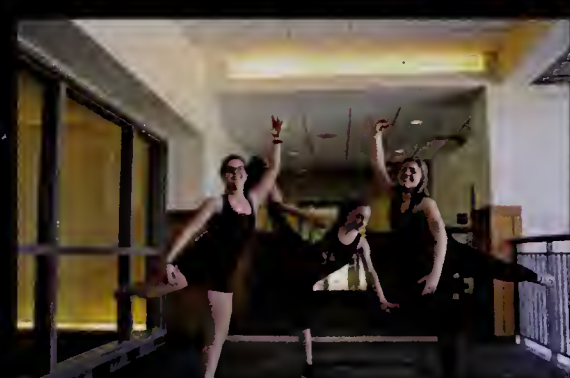

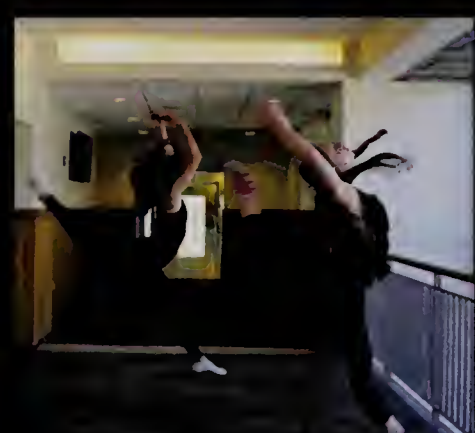

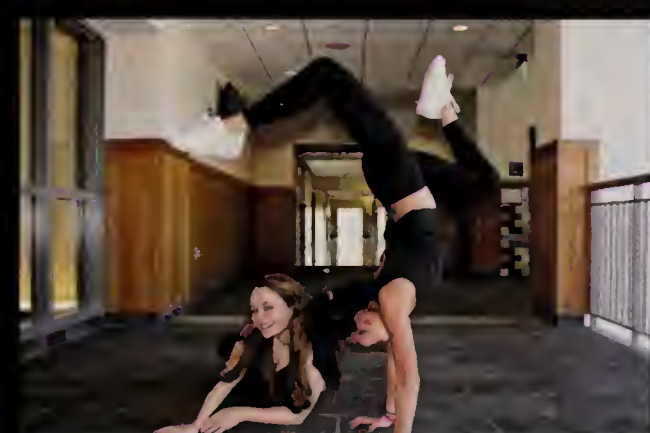

ADVISORY

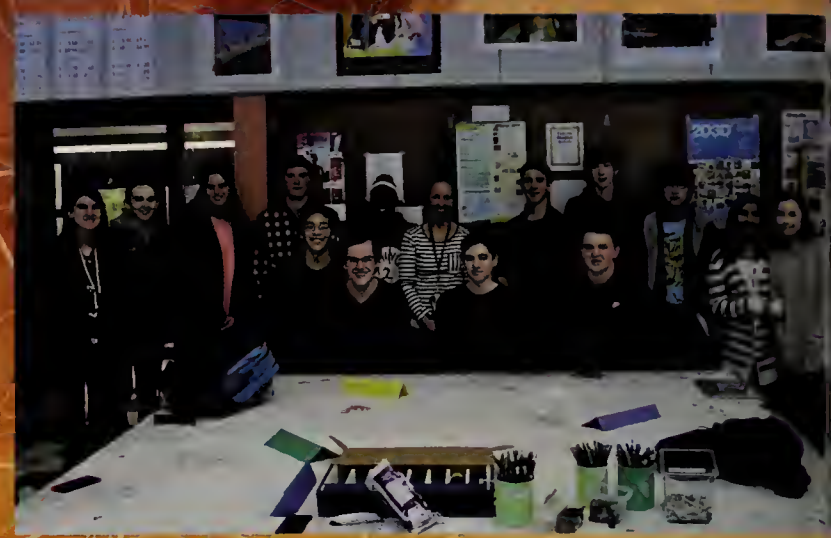

CLUBS

Veg Team

Mock Trial

Art

Sweets for Smiles

Math Team

Anime

Robotics

Rubik's Cube

PAWS

Debate

Junior State of America

Climate Committee

Science Olympiad

STUDENT

2020 Executive Board

Aarushi Aggarwal, Angela Chi, Gavyn Davies, Josh Ellenbogen, Erin Greenberg, Brendan Ho, Jasper Hsu, Arden Knapp, Emma Levy, Charlie Moore, Ciara Murphy, Kayla Poulsen, Ryan Urato, Jesse Wang

President: Ciara Murphy **Vice President:** Ryan Urato
Treasurer: Brendan Ho **Secretary:** Angela Chi

2019 Executive Board

Jack Crowley, Andrew D'Amico, Nicole Erdekian, Gage Fuller, Rose Kiefer, Christian Kiernan, Michael Maurer, Abby Obar, Hannah Rice, Jake Tyska, Eden Vanslette, Andy Wang, Devin Wong, Nathan Zhao

President: Rose Kiefer **Vice President:** Hannah Rice
Treasurer: Nathan Zhao **Secretary:** Andy Wang

2018 Executive Board

Lucy Bartick, Alex Beer, Abby Blumenfeld, Riley Bonner, Kyle Camphausen, Emily Chen, Kara Chuang, Helen Cliff, Evan Curtin, Haydn Davies, James Edmunds, Pauline Flanagan, Janani Gandhi, Aidan Garagic, Isabel Gitten, Andrew Glazer, Yaniv Goren, Asa Greenaway, Elizabeth Greenberg, Kieran Ireland, Michael Jones, Nehda Khadjenoori, Brooke LaPierre, Aimee LaRochelle, Joey Lydon, Kayla Mabe, Kyle Miller, Peter Moore, Jeff Prince, Ian Reilly, Janelle Renterghem, Hannah Roberge, Muntasir Shahabuddin, Daisy Shu, Tom Simon, Lauren Stahl, Isabel Steneri, Jackie Stoller, Logan Sundberg, Anitta Thomas, Ben Travis, Vadim Trubetskoy, Max Valone, Megan Vocatura, Jaylen Wang, Kara Whitesell, Peter Wolff, Sam Wolff, Spencer Wong

President: Kara Whitesell **Vice President:** Jeff Prince
Treasurer: Janelle Renterghem **Secretary:** Yaniv Goren

GOVERNMENT

2017 Executive Board

Emma Blahut, Jenia Brewington, Gabe Brown, Evan Chinman, Izzy Essi, Jessica Flagg, Sydney Hsu, Callie Junkin, Andrew Ludwig, Maddie Moran, Sharmila Mysore, Emily Najemy, Tony Park, Lulu Philip, Katelyn Rand,I zzy Rubin, Mckenzi Thompson, Alex Torres, Lily Toto, Emily Wang, Wendy Wang, Jakob Warner

President: Tony Park **Vice President:** Syd Hsu
Treasurer: Emily Wang **Secretary:** Izzy Rubin

Student Council

Max Adelman, Nick Coufos, Janani Gandhi, Isabelle Gitten, Tyler Johnsen, Alex Li, Corinne Meuyer, Sharmila Mysore, Sarah Raines, Janelle Renterghem, Izzy Rubin, Denzel Samuel, Alex Briasco Stewart, Abby Stoller, McKenzi Thompson, Alex Torres, Jaylen Wang, Kara Whitesell, Rudy Williams

President: Curran Murphy

Vice President: Cam Gordon

Treasurer: Lily Toto

Secretary: Jakob Warner

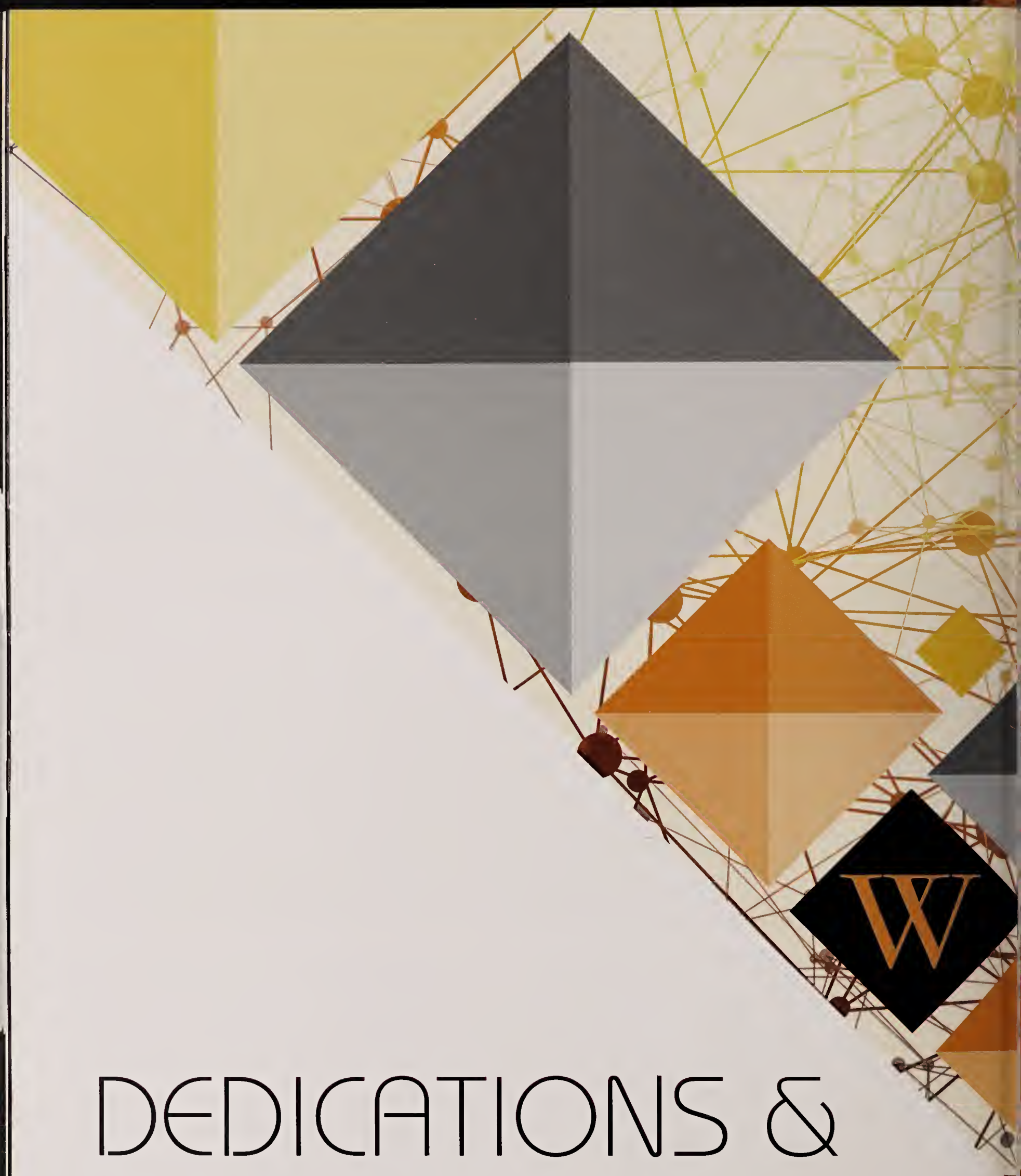

DEDICATIONS & ADVERTISEMENTS

Corey Lowen

Corey Lowen has been an integral part of the science department at Wayland High School for twenty years. Acting as the unofficial mentor to all new science teachers, the unofficial social chair of the science department, the unofficial historian of the department, as well as being a friend in need to those who most need it, she really has been the glue that binds the department together. Science Olympiad, wearing school colors on Fridays, dancing on class night, yearbook advisor, class advisor in permanence; all these things and more is a piece of what makes her such a wonderful part of the Wayland High community. Let's not forget the chemistry. Deep commitment, a passion for learning, and high standards characterize the chemistry experience in her classrooms. So many students through the years have bonded and reacted in the Lowen crucible of chemistry, we can say with confidence that she has made the world a better, more informed place. Her retirement is Team Science's loss - but, through her years spent with students, her influence and impact continues indefinitely!

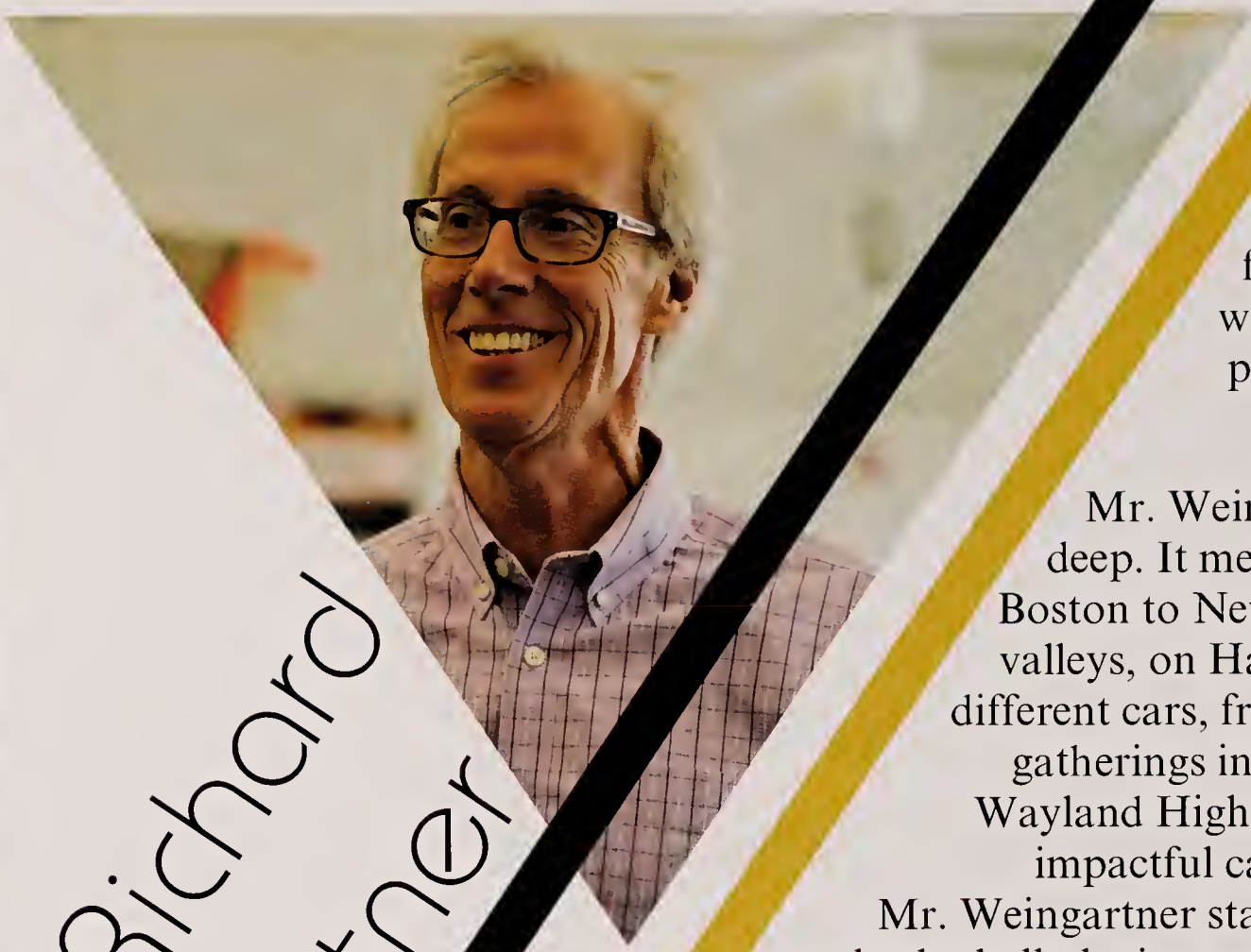

Richard Weingartner

Richard Weingartner, 201

R.W. Forever woven into th
fabric of Wayland High Scho
will be the initials R.W. Witho
pretense. Powerful. Meaningfu

"Story Comes First
Mr. Weingartner's story is complex an
deep. It meanders from Rochester, NY t
Boston to New York City, through hills an
valleys, on Harley's and road bikes, in man
different cars, from plane trips to LA to fami
gatherings in Colorado and, fortunately fo
Wayland High School, to a distinguished an
impactful career at Wayland High Schoo
Mr. Weingartner started his theatrical journey as
basketball playing teenager at McQuaid Jesuit Hig
School. A passion was bor

Mr. Weingartner attended Emerson College for his bachelo
and earned his masters degree from Columbia University. H
skills were developed and honed through a variety of career pat
including as a union construction worker in NYC. M
Weingartner came to WHS in 1987. He has worked with hundre
of actors over the course of his career. Some have gone on
professional fame, some have been so smitten by the power of the theat
that they too chose to teach. None, however, has left a course wi
Weingartner untouched. There is a method to building eve
communication, every gesture, every interaction. Through building habits a
heightened awareness, students who have worked with Mr. Weingartner lea
about one another, about their potential in society and most importantly, abo
themselve

For your dedication, inspiration, intellect, countless hours on campus, workou
routine, costume laundry, set-construction, playwriting, relationship building, paintin
light hanging, stage vacuuming, coffee making, and so much more,
the cast of thousands who have harkened your door and been your
colleague thank you, R.W.

Although this is your curtain call here, this is no
doubt the beginning, of the next act of an
incredibly rich story.

Bravo! Encore!

Janet Karman

:n her 15 years as a member of the WHS English Department, Janet Karman has been instrumental in launching and cultivating several major initiatives hat push both the curriculum and tudent experiences beyond the classroom o the larger school and town communities. A former lawyer, Ms. Karman has been a beloved teacher of Honors English 1, Col English 4, and the department's two electives, Creative Writing, and Journalism. In Creative Writing, Ms. Karman has inspired young poets and tory writers, and in Journalism she has been a catalyst or budding journalists to pursue journalism as a career. Though she has been officially a part-time teacher, Janet Karman has performed "beyond full-time" as she has given o much of her own time to arrange and travel with her tudents to out-of-school activities, and worked with individual tudents in independent studies in creative writing.

hortly after her start at WHS, Ms. Karman collaborated with nother English teacher to have a poet-in-residence for Creative Writing nd selected English classes, an experience that culminated in a public erformance by the poet and students. That event eventually evolved into he annual Winter Week Poetry Slam that currently features performance oets from MassLEAP, as well as WHS students. Ms. Karman has been a o-coach of WHS's own slam poetry team, working with students to prepare ndividual and group performance poems, as well as accompanying the team to the arious rounds of MassLEAP's weekend "Louder Than a Bomb" competitions.

n many ways, Ms. Karman's biggest legacy will be WSPN, Wayland High School's multimedia news site. WSPN grew out of an idea from one of Ms. Karman's students in 006. One year later, WSPN launched and has been an outstanding success. Ms. Karman orked tirelessly in getting WSPN started, and in 2008 she created a Journalism class that is edicated to the production of WSPN's content. In the words of her Journalism co-teacher and /SPN co-advisor Mary Barber, "each attempt to break new ground required overcoming obstacles. oing so required Ms. Karman's patience, tenacity, and vision." Under Ms. Karman's guidance, /SPN has earned each of the following awards numerous times: the International Academy of Digital rts and Sciences's Webby Award, the National Scholastic Press Association's Pacemaker Award, and e Columbia Scholastic Press Association's Gold and Silver Crowns. And in keeping with her willingness stretch classroom boundaries, Ms. Karman has brought students to the annual NSPA/JEA conventions at numerous locations across the country, as well as to the CSPA gatherings in New York.

We will miss seeing Ms. Karman bringing fruit to Creative Writing classes to use as composing prompts and bringing Greek food and dressing in costume for her teaching of The Odyssey. We will miss her enthusiasm and affection for her students and her dedication to making the classroom meaningful for each student. We will miss a teacher who has given so much of herself to her students, and who has been a model colleague for us all.

Paul Stein

Sometimes a Superintendent of Schools can seem distant from the real action that occurs on a day to day basis at the schools in a district. From his or her perch on high, what does the Superintendent know about what's really going on?

Dr. Paul Stein, our Superintendent for the last six years, knows what's going on. In fact, he has an insatiable curiosity about what we've been up to at WHS during his tenure: from special events to changes in the curriculum to student accomplishments, he wants to know. He has made a point to fully understand and support the teaching and learning that happens at every school in the district, and it's a special joy for him to celebrate our collective achievements at every level.

The decisions that Dr. Stein has made, and the changes that he has shepherded along, have had a direct impact on the experiences of our high school students. If you are a student involved in the China Exchange program, or you took a new course, or you wanted to start a new club, then Dr. Stein has made an impact on you. If having a laptop has changed the way you learn, or you played a sport, or you had a teacher who opened up your eyes using a new teaching method, then Dr. Stein has made an impact on you. A hands-on and incredibly informed leader, Dr. Stein thinks about the individual child with every decision he makes.

If you saw Dr. Stein perform in this year's "Clue: The Musical," then you know he has a host of other talents and interests, too. He appreciates the fine arts and athletics in equal measure; he is an avid reader and a world traveler. With his warmth and sense of humor, he has connected with teachers, students, and families across the district. At his core, Dr. Stein is also a lifelong educator, bringing a host of unique experiences in different roles and school settings to his work in Wayland. All along, at every step, he has been committed to the belief that every child deserves and should receive the best education possible. Dr. Stein has been steadfast in his work towards this promise.

We wish Dr. Stein congratulations on the occasion of his retirement, and offer him genuine thanks for his steady and inspiring leadership and all that he has done to strengthen the Wayland schools!

Jim Stone

Fron getting his firs internship a Wayland Middl School in 1989 t today, Dr. Stone ha been with Wayland Publi Schools for almost thre decades. As Wayland Hig School's psychologist, workin closely with the Alternativ Learning Resource Team, serving a the primary evaluator for specia education services and consulting wit administrators on community-relate issues. Despite the fact that Wayland Hig School had not had a psychologist in over 2 years, Dr. Stone fearlessly took on the challenge His presence at the high school has certainl touched many lives of different students passin through the years. Beyond his work as the scho psychologist, Dr. Stone has influenced students throug sharing his passion for Greek language, culture an literature, even leading summer trips to Greece. Bot students and staff will greatly miss Dr. Stone's passionat personality and his contributions to the Wayland Community We sincerely wish you well on your future endeavors

Steve Rizzo

Rizzo...as this renaissance man is called...(one wonders, is this his first name, or last?) will leave a void that cannot be filled. He is the guy most likely to share using his unabashed honesty...no sugar-coating, and aways with a bit of humor! Riz graduated from WHS, and returned some years later to hold many kid-centered jobs, and finally landed in the LRT at WHS! He and I have been working in tandem for 20 years, and it is difficult to put into words the impact he has not only had on me, but his influence on students.

Rizzo's interests are vast! He travels with his guitar, and often shares his love of music...some that he has written! He is a curious guy who marvels at the wonders of life. He holds a seed and ponders how something so tiny can grow to be a head of lettuce. His garden feeds not just his family, but is a traveling "farmers market" to many teachers and friends alike! He splits summers at home in the garden and on the Cape, living on his boat. But most of all, Riz has "raised" many young adults...they leave WHS with a sense of humor about themselves and the toils of the world around us.

Rizzo's presence at Wayland High is palpable. He is well read with an immense knowledge of all curriculum areas and more! One moment he can talk about quantum physics and the next he is sharing a recipe he found! He can explain the most difficult concepts, and he makes books, science and history come alive for students. Kids can be initially cautious about Rizzo, but soon learn that he is going to be the person who will support them, provide the tools they need, and that he will also be the one to kick them into gear when needed. He is reflective in his conversations with students about their responsibilities, and his manner is collaborative and real!

In short, Mr. Rizzo is a free-spirited, guitar strumming renaissance man, as well as a kid-centered, gentle, warm, humorous, and intelligent teacher and individual.

The light in our classroom will dim in his absence.

~ Judie Pickett
"Partner in Crime"

Nancy Fewell

After retiring from 30 years as a programmer and in management at companies including Western Electric, United Brands and Polaroid, Nancy was offered a job as a Teaching Assistant at WHS. Being a TA allowed Nancy to be home at the end of the school day for her then middle school aged son. Nancy has enjoyed her time at WHS. She loves working with the students and enjoys getting to learn along side them, but without having to take the quizzes and tests. She does, however, do the homework! Nancy also works at BASE and loves seeing her BASE kids in high school, all grown up! Nancy feels like TAing has been good for her brain. Since she lives nearby, she can walk to work, so it has also been good exercise. Said one teacher about Nancy's work as a TA, "Nancy has been a tireless aid in countless classes. A detail-oriented person, she takes impeccable discussion notes and keeps the class on track... Her curiosity, love of reading and good sense of humor drive her contributions as she clarifies or extends discussion..." We will miss Nancy's brain and her enthusiasm for helping kids work to reach their potential.

John O'Donnell

Congratulations John!
As you graduate from high school this year to venture out on your own pursuit of happiness, I hope you ride the waves of your own frequency. As you go through the day & night, thinking about moving up up & away, remember that the soundtrack to your life will reflect the love and foundation of home, and your own future can and will be created by design.
"Now is the time to show what you're made of."
With much love,
All of us.

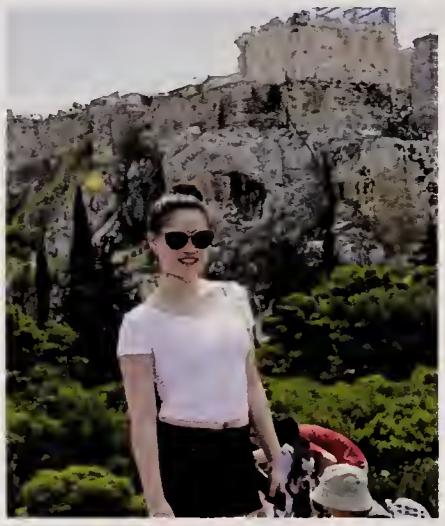

Elisa Grace Zhang

Congratulations Elisa! We are so proud of you!
We hope your dreams take you to the corners of your smiles, to the highest of your hopes, to the windows of your opportunities, and to the most special places your heart has ever known.
All our love forever,
Mom, Dad, & Eric

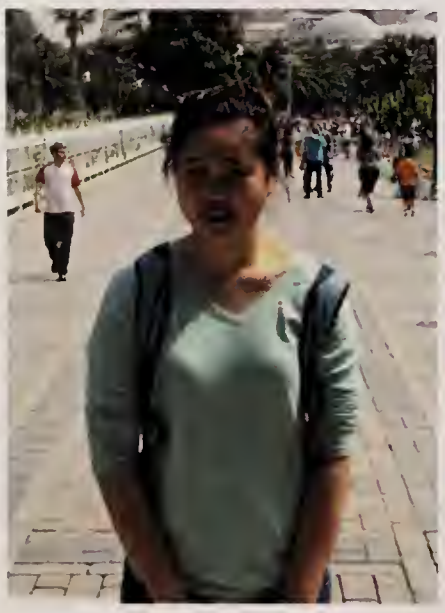
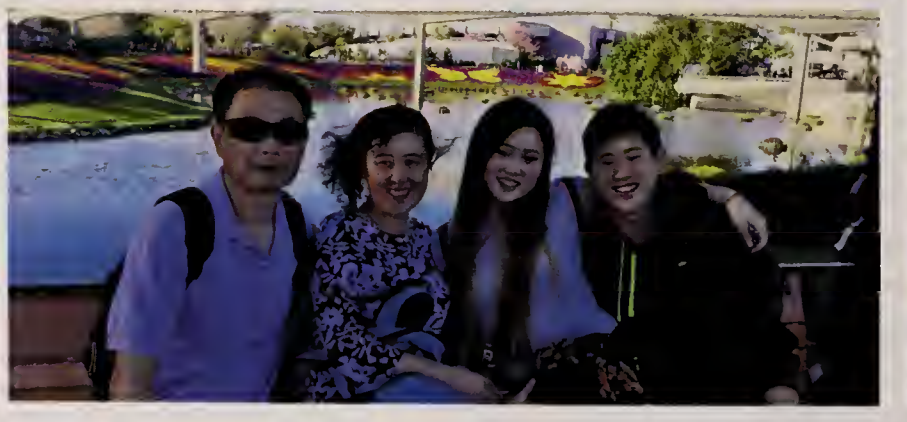

Kami Winter

"Alice had begun to think that very few things indeed were really impossible"
Lewis Carroll, Alice's Adventures in Wonderland

To Kami,

We will always love you and be proud of you. Listen to your heart, reach for your dreams and fight for justice.

Dad and Mom

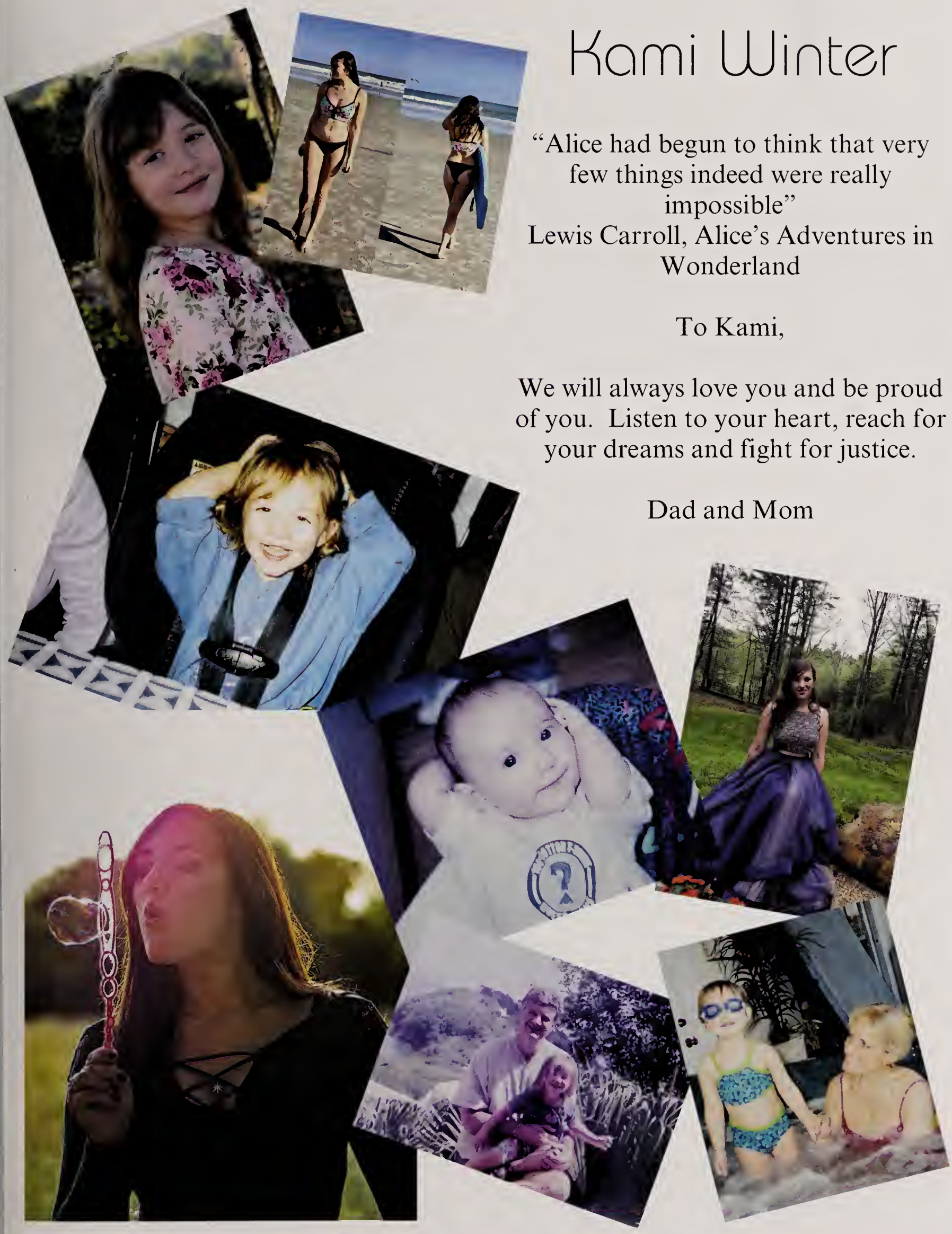

Jack Vaudo

Hey Jack,

Always remember....."Forever trust who you are because nothing else matters." We are so proud of you. Great things are in your future.

Love, Mum, Dad, Joe, Anne Marie & Tady

Max Adelman

Congratulations Max! We are so proud of you. You will go off to do amazing things!
Love Mom, Dad, Jake and Lindsay

Alex Bell

The youngest is now ready to fly the coop!
We know you'll be successful in college and beyond. Looking forward to watching you soar!!

Love,
Mom, Dad, Virginia and Jack

Our sweet Athina

Since the moment you were born you always had a smile that could light up a room,
A heart big enough to hold and heal those around you, and an easy confidence and self-awareness
that we have always admired. We are so proud of your dedication in both your studies
and your art, and know that you will continue to be true to yourself and evolve in both.
You have a kind and warm soul, and we are lucky to call ourselves your family.
You have an amazing journey ahead of you, so buckle up and make the most of it!

Love & Luffles - Mom, Dad, G & Lola

Drew Brodney

t's not who I am underneath, but what I do
hat defines me. Batman.

ove, Mom, Dad, Amelia, Jen, Matt and
our four legged friends

Connor Rice

Congratulations Bud we are all so proud of you! You did it! Keep working hard. We love you, Mom, Dad and Kayla

"This nation will remain free only so long as it is the home of the brave." - Elmer Davis

Emily & Sarah Tully

Congratulations Sarah and Emily! You have filled our lives with so much joy and happiness. We are so proud of you and everything that you have accomplished. We cannot wait to see what you will do next!

Go confidently in the direction of your dreams! Live the life you have imagined. – Henry David Thoreau

With all of our love,
Mom, Dad and Daisy

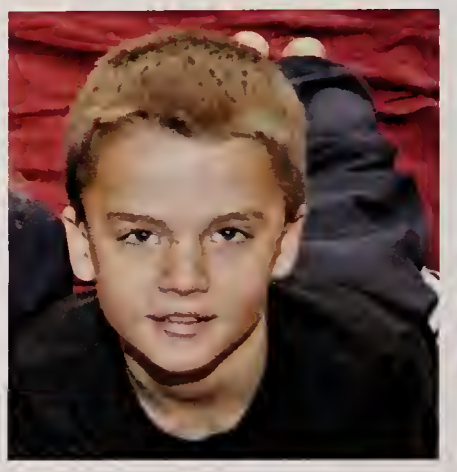

Kyle Wolff

Congratulations, Kyle! We are so proud of you, and will be cheering you on as you continue your journey.

Love you!!
Mom, Dad, Piper & Tristan

Chris Laven

It started with "Ride?" - you loved going fast
You know what you like and don't want to be last
Soon Texas days were left far behind
For Loker, good friends, new adventures to find
First a Taekwando black belt, but basketball was king,
And then on the bass you learned how to sing
To Carnegie, NYO, BUTI,
Like Buzz "to Infinity and Beyond" you will fly!

Owen Matyi

We could not be more proud of you this day!
You have turned into a fantastic young man.
Stay strong minded, caring, gentle and funny.
Bring your light out into the world for all to see.
Be the beacon for others in the storm.
Touch people's minds and hearts.
Love hard. And…
Continue being the best YOU that you can be.

Zack Ross

"Shoot for the moon
even if you miss,
you'll land among the stars..."

We are so proud of you! We look
forward to seeing what lies ahead...

All our love,
Mom, Dad and Casey

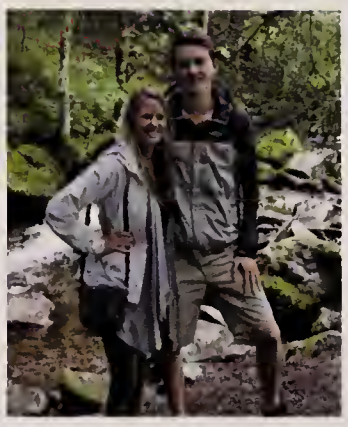

Blake Harris

We are so proud of you,
and can't wait to see what
wonderful things are ahead
of you!

We love you very much,
Mom, Dad, Rebecca,
Pumpkin and Sheba

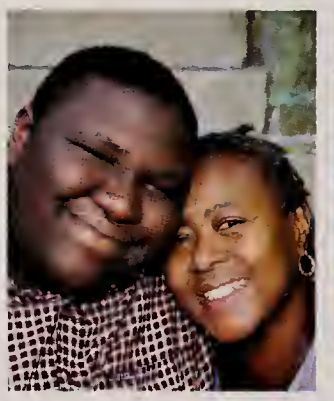

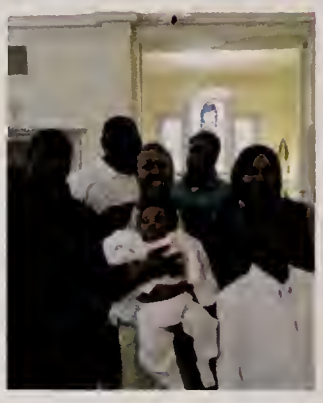

Rudy Williams

Rudy, Grandma is really
proud of your hard work to
get where you are in life
today. I hope you continue to
do your best as you move
forward to your goals and
remember you are never alone
in the world; there is a God
that stays with you always.
Good luck in whatever you
choose to go forward in Life.
We all Love you dearly!

Grandma

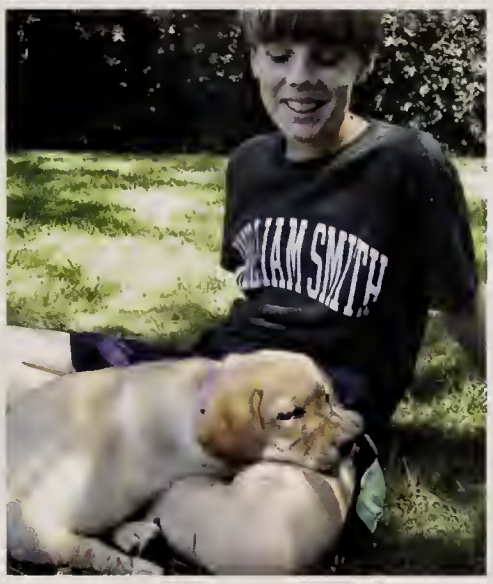

Cam Gordon

Congratulations on all you've accomplished, and all that awaits you. Thanks for being you. We love you!
Love,
Dad, Mom, Web, Sarah and Katie

Jack Fletcher

Congratulations Jack!
We are so proud of you!
You are a true role model for all with your sense of humor, hard work, dedication and commitment to all you do!
All our love forever,
Mom, Dad, Whitney, Morgan, T.T. and Riley

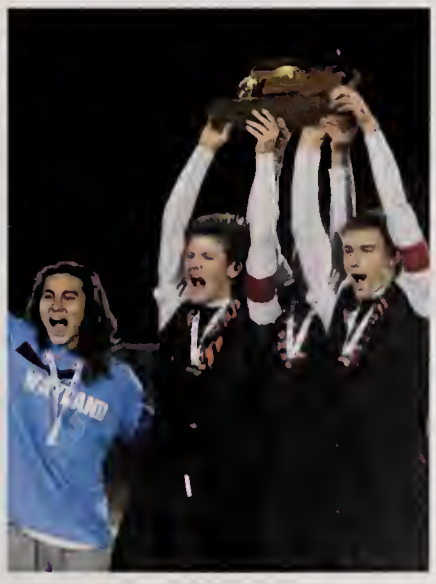

Simon Clark

Congratulations Simon and Class of 2017!
We are all proud of you, a remarkable young man.
We love you always, Mom, Dad, and Lucas

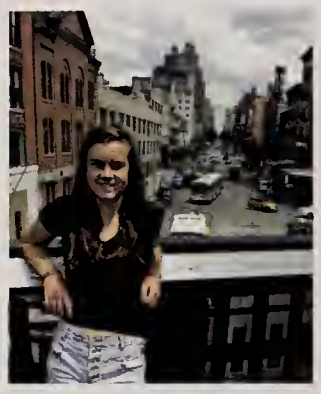

Emma Blahut

Congratulations Emma!

Live your life. Soak it all in. Be courageous, adventurous. Know that we love you always.
XO Mommy & Daddy

Marc Bacharach

Congratulations on all of your accomplishments! You never gave up when there was a challenge and you really excelled when you followed your passions.
Love,
Mom and Dad

"Success is not final, failure is not fatal; it is the courage to continue that counts." – Winston Churchill

Alex Torres

Congratulations Alex! We are so proud of you.
Love always, Mom, Dad, & Katie

Cameron O'Neill

CONGRATULATIONS, CAM!

Continue to explore, learn and pursue your passions.

With all our love, Mom, Dad, Conor and Brian

Hunter Leonard

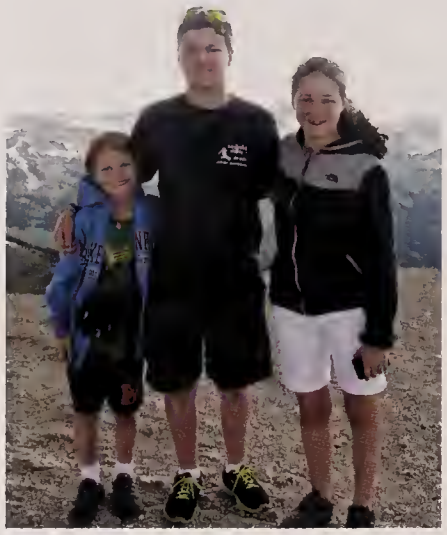

Congratulations Hunter!
We are so proud of all you have accomplished!
Love, Mom and Dad

Evan Chinman

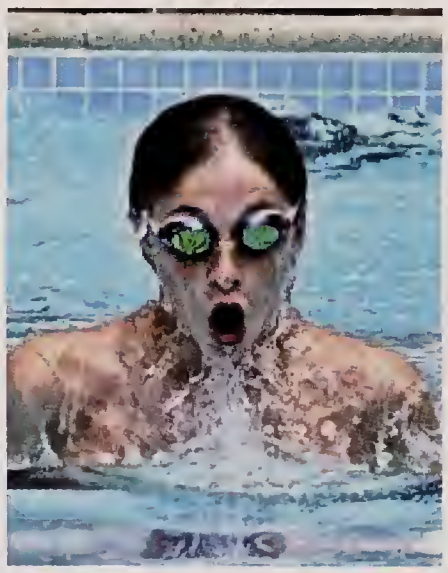

Dear Evan, You are a wonderful young man. We feel lucky to have you as a son/ brother. You have great things in front of you and we look forward to seeing how you accomplish them.
With love and admiration,
Dad, Mom, Julia and Becky.

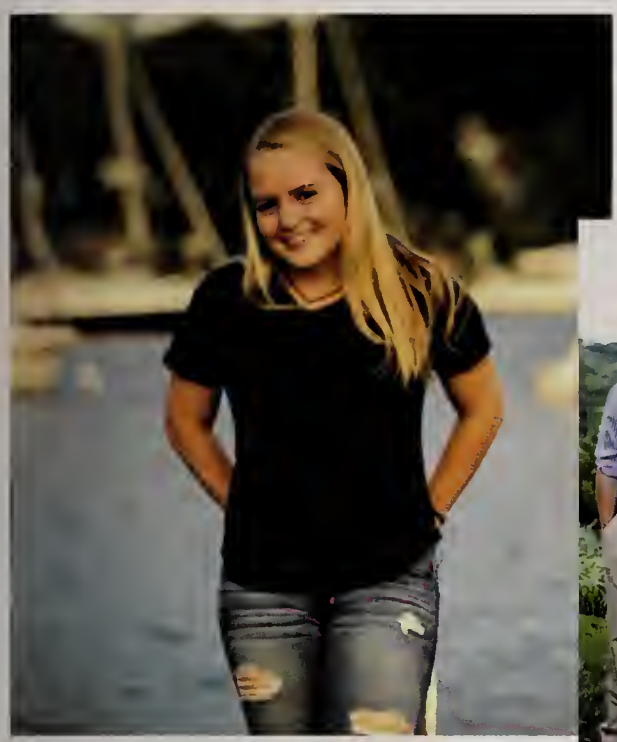

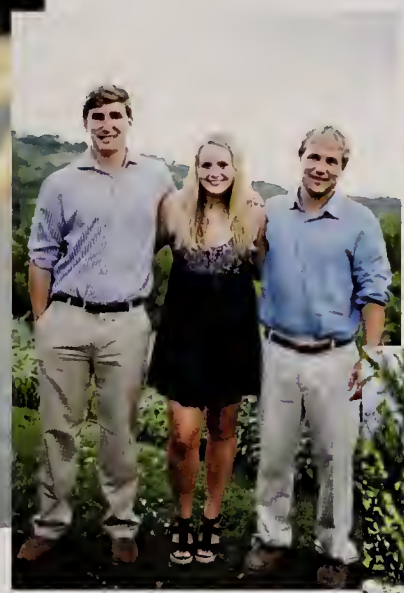

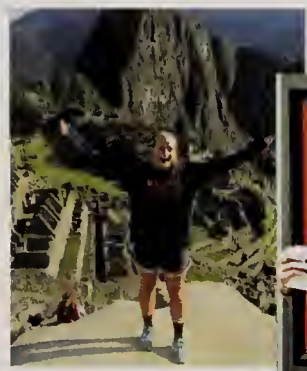

Callie Junkin

Callie - you have made us laugh, made us proud, made us love you more than you will ever know! You are strong, intelligent and beautiful… You have so much to give the world… And they will be lucky to have you! Wherever life takes you-remember we will always be here to support you (and visit of course!). Life will not be the same in here in Wayland without you (it will certainly be a lot quieter!). Butterfly kisses Little Lu:) xoxo
Love, Mom, Dad, Lee and Reed

Charlie Sharton

Congratulations, Charlie! We are so proud of you!

Love,
Mom, Dad and Will

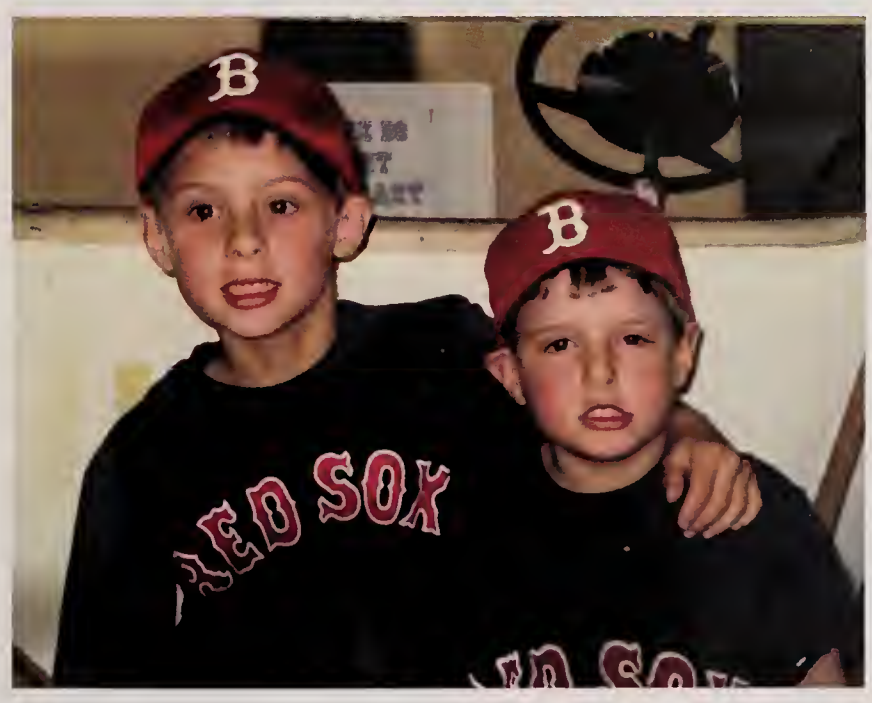

Rosanna Vitiello

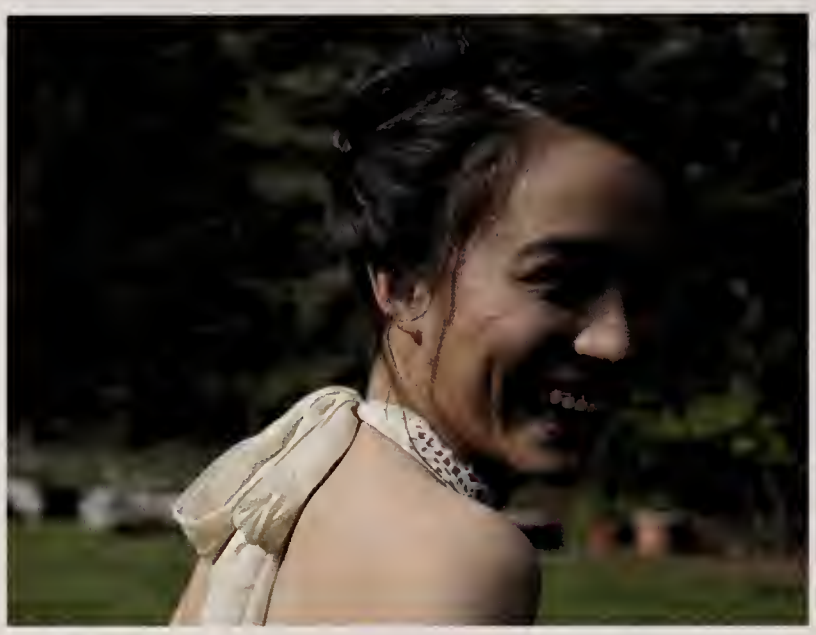

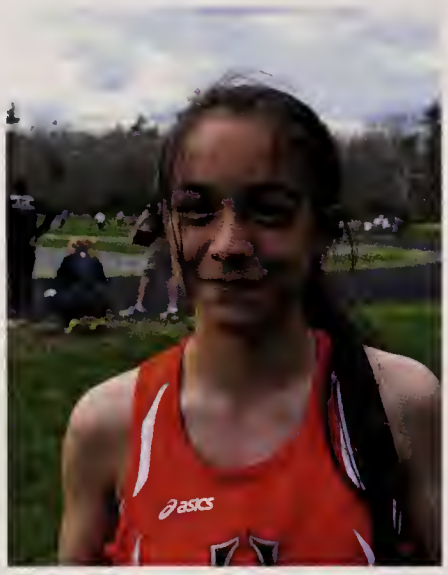

"It does not matter how strong your gravity is, we were always meant to fly."
Sarah Kay

We love you beyond infinity and back. We wish for you the world.
Be bold. Be strong. Be joyful. Be You. And the world will be yours.

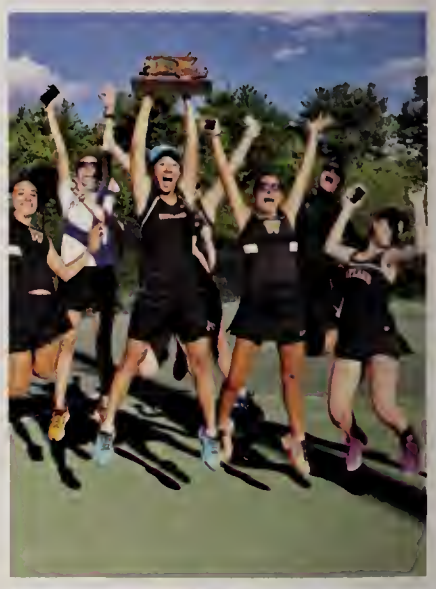

Sydney Hsu

"Leave no stone unturned, leave your fears behind. And try to take the path less traveled by..."
- Nickelback

You've done this and more than we've ever dreamed.
Congratulations - we love you so much!
Mom, Dad, Jasper & Taylor

Caroline Greenlaw

Congratulations Caroline!

We celebrate the amazing person that you have become, remembering the joys and challenges along the way. Wayland is your launching pad and we look forward to seeing the positive impact that you will have as you make your way in the world!
We love you to the moon and back!
Ma, Pops, Dana and Claire

--"Experience has taught me that you cannot value dreams according to the odds of their coming true. Their real value is in stirring within us the will to aspire."
Sonia Sotomayor

Torin

Always remember you are braver than you believe,
Stronger than you seem,
Smarter than you think, and
Loved more than you know.
Love, Mom & Dad

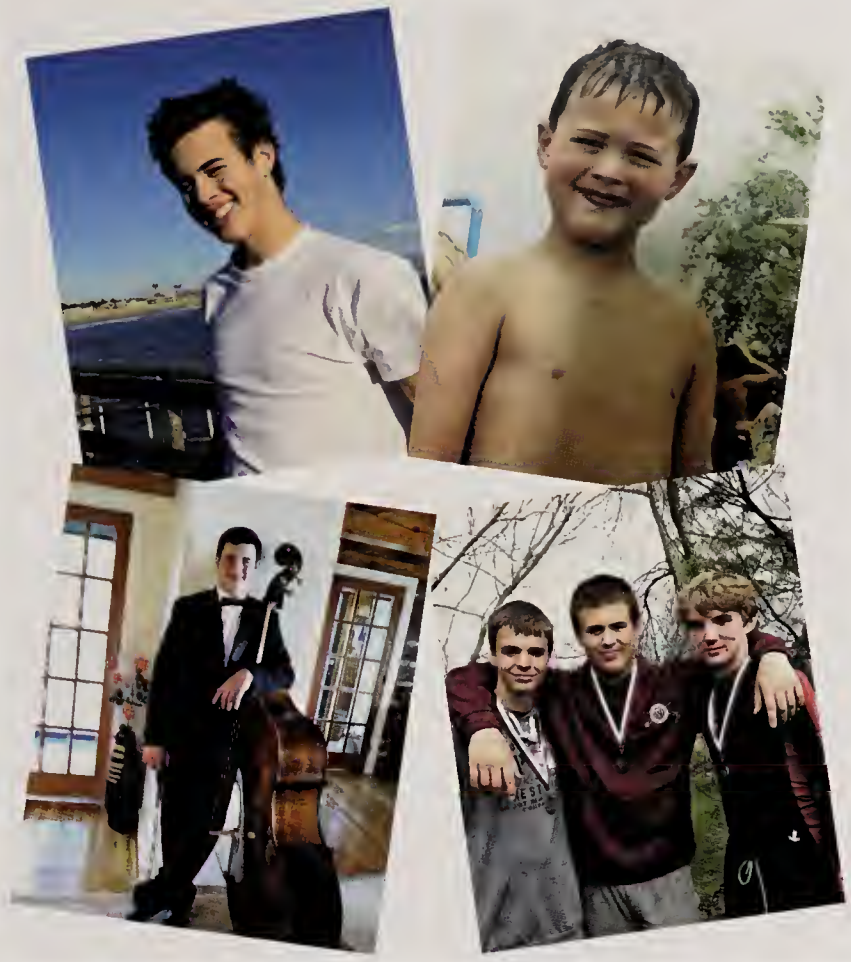

Abby Stoller

Congratulations Abby!

Stay Kind.
Stay Genuine.
Stay Determined.
Stay Just The Way You Are.

All Our Love,
Mom, Dad, Jackie, and Lilly

Enrique Rouge

Congratulation! I am so proud of you.

Watching you grow up into this handsome young man has been an adventure.

Pursue your dreams.

Love Mom

Julia Reck

CONGRATULATIONS JULIA!

Your kindness, generosity and intellectual curiosity knows no boundaries and will take you far in life. We are so very proud of you.

Love,
Mom, Dad, Sofia and Madeleine

KIRSTEN, CALLIE, EMMA AND MARINA 2003-2017

Best Friends from the days at LCD and CPH to the day they graduated WHS.... and maybe more :)

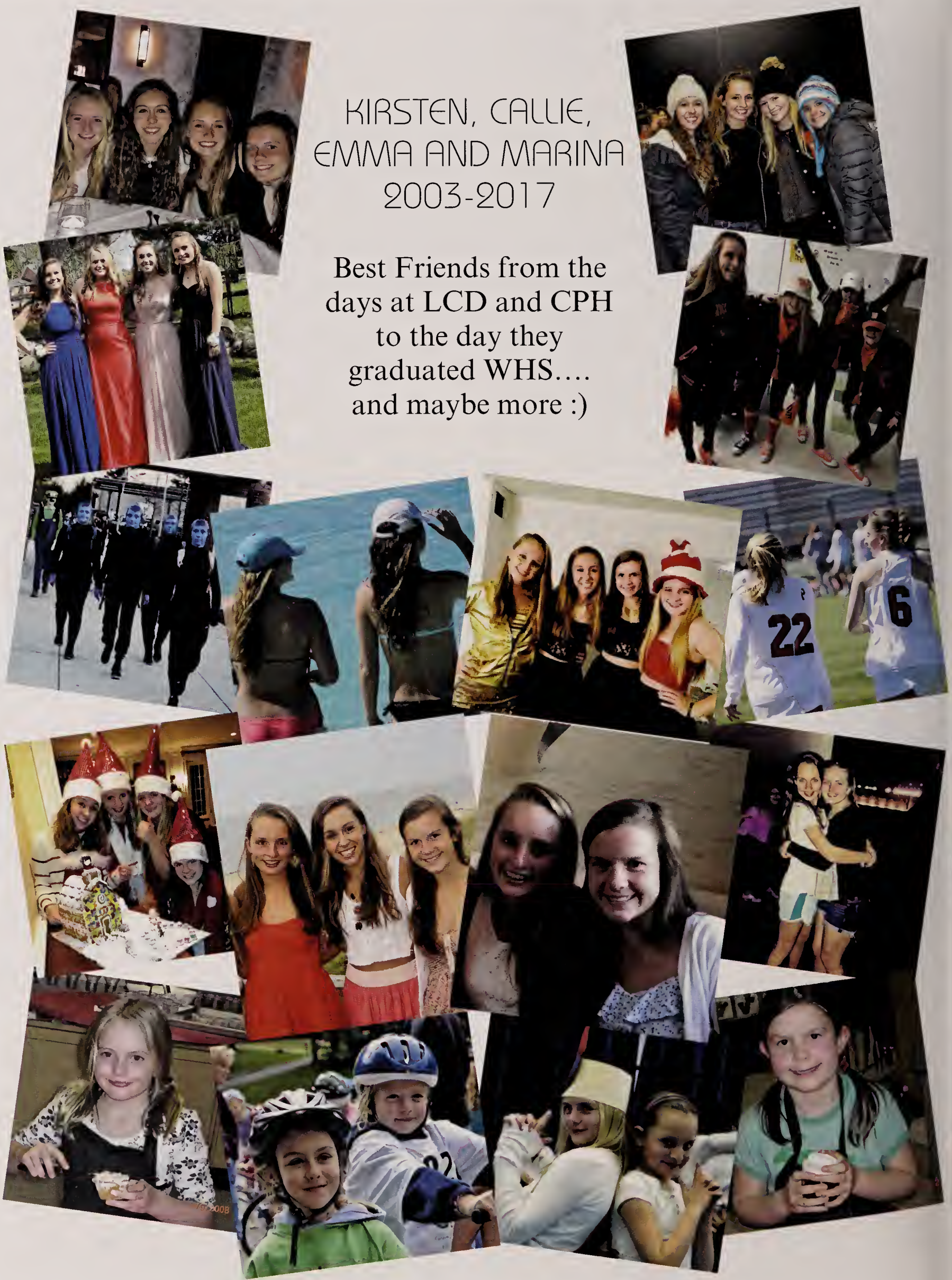

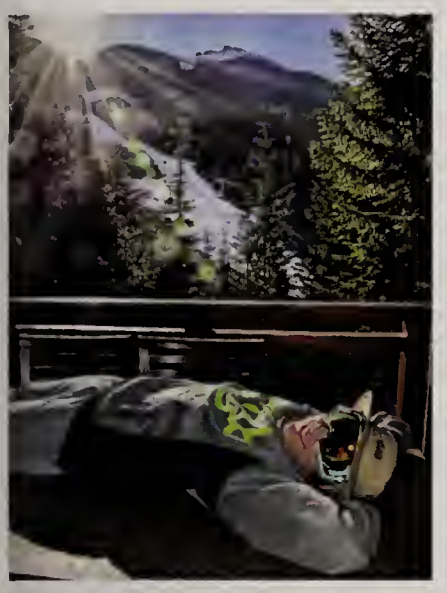

Curran Jeremiah Murphy

You live life to the fullest and are grateful for it all. Continue to be inspirational, thankful, and inquisitive. The world is waiting for you and God will be at your side!

Congratulations! We love you to the moon and back.
Dad, Mom, Brendan, Ciara, Declan, Kea & Loa

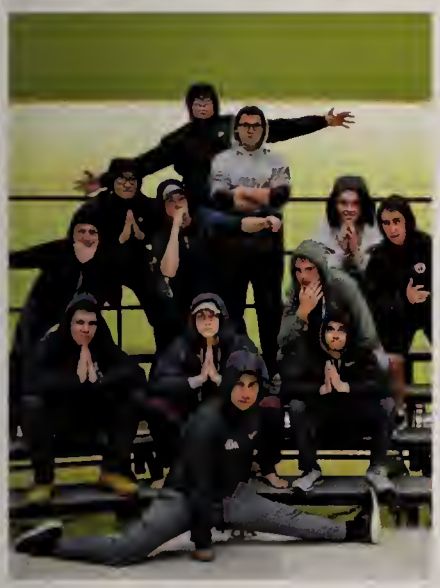

Amanda Baily Keyes

We love you! All our love, Mom, Dad and Bennett

Clara Lagor

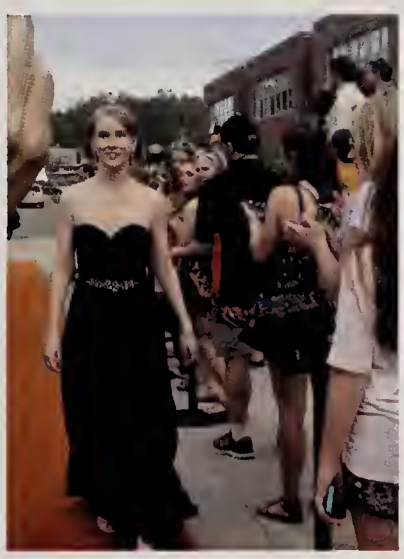

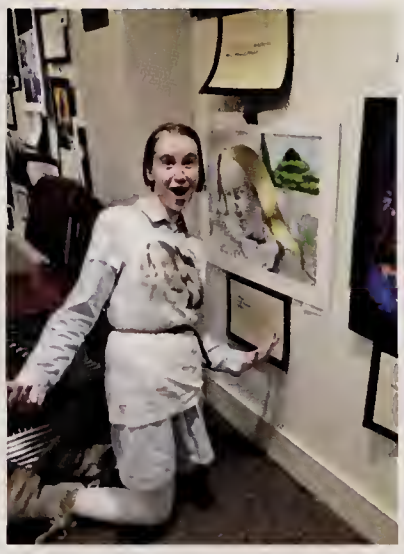

You are like a song in our hearts, making us want to dance to your beat. You are truly a unique work of art that will touch the hearts of all who get to know you. We are so proud of you!
Love,
Your #1 Fans & Family

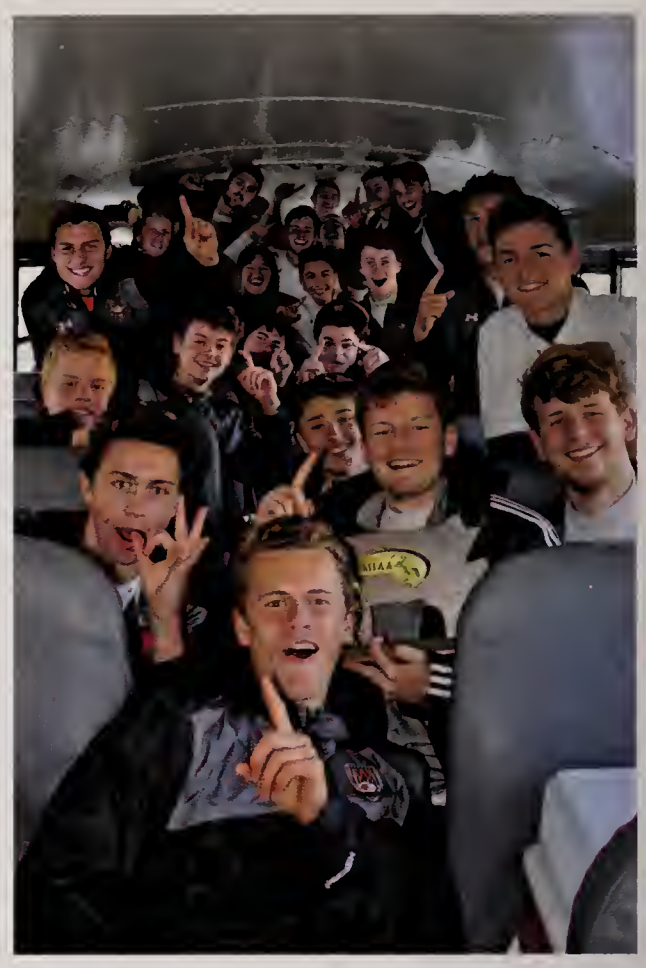

CONGRATULATIONS
VARSITY SOCCER
SENIORS!

MIAA DIVISION III STATE
CHAMPIONS 2016

The senior parents want to
THANK YOU
for your hard work, dedication,
and accomplishments this 2016
season

All Our Love,
Chinmans, Fletchers, Gordons,
Halliwells, Kims, Murphys,
Obars, O'Neils, O'Regans,
Tredgetts, VanRooyens,
Warners

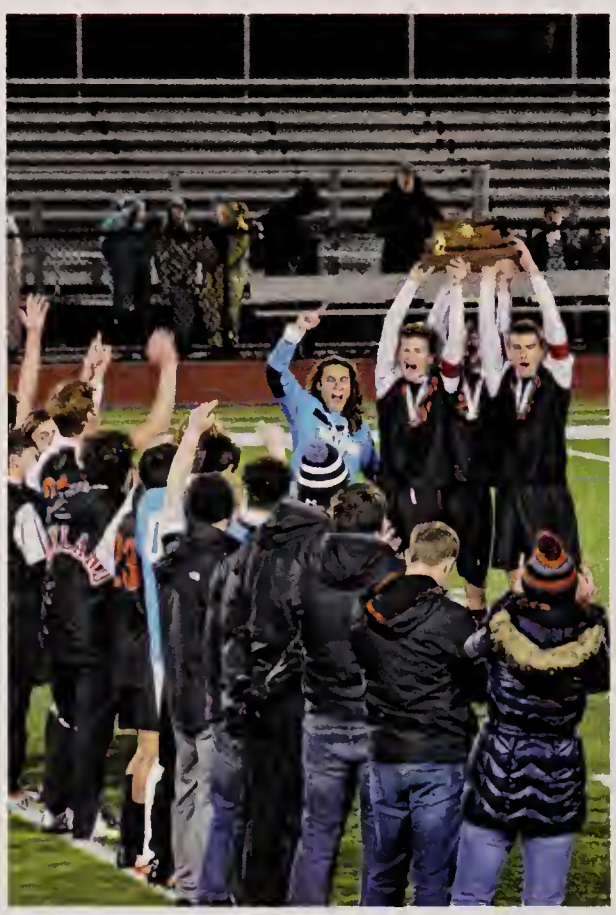

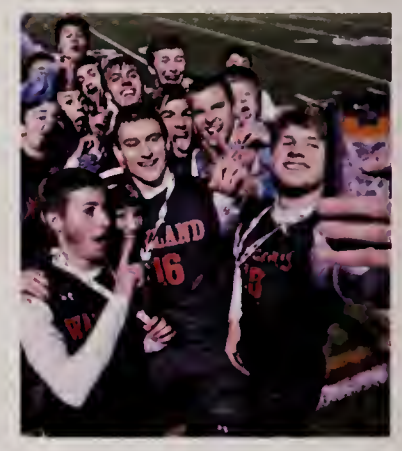

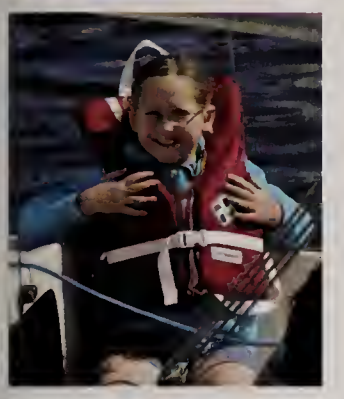

Izzy Rubin

Congratulations Izzy!

We are so proud of all you have accomplished and more so for the kind, thoughtful and intelligent young woman you have become.

May your path be filled with light, learning and wonderful adventures!

We love you so much,
Mom, Dad, Anna & Emily

"Keep your face to the sunshine and you cannot see a shadow."
- Helen Keller

Liam Henning

"Be the change that you wish to see in the world."
~ Gandhi.

Congratulations Liam, we are so proud of your accomplishments.
We love you.
Dad/Mom/Jessie/Dug/Mimi/Pepper/Sven

Isabel Essi

Congratulations Izzy!
Thank you for blessing us with happy memories along with your tireless dedication, wonderful heart, amazing spirit and upbeat love of life. You inspire us every day and we couldn't be prouder of our daughter!
All the best is yet to come for you on your incredible life journey!
With all our love,
Mom&Dad

"For beautiful eyes, look for the good in others; for beautiful lips, speak only words of kindness; and for poise, walk with the knowledge that you are never alone." Audrey Hepburn

Your day has finally arrived. Continue to learn and grow and be the best Man we know that you are going to be. There is greatness within you. Continue to ALWAYS aim for beyond the fence and your dreams and goals will be yours.
Never give up or be afraid to fail. Failing forward only teaches you how to become better in life . Learn from your mistakes in life , for as an adult, you will make plenty of them.

Josh Moore

We are SO proud that you made it to this wonderful and amazing day in your life. Always be proud of your creativity, your originality and your gift of uniqueness. These gifts set you apart and make you the special person you are today. Continue to push the limits!! We love you!!! Congratulations!!!!!

Jordan Brofsky

Jordan,
You are kind.
You are smart.
You are important.
We love you,
Mom, Dad, Jeremy
and Jessica
xoxo

Anna Demersky

The world - especially my world - is a much better place with you in it. I wish you happiness, success, and prosperity.
Love, Dad

Congratulations on making it this far, its not an easy road. It only gets more challenging, but you can do it. I have faith in you. I love you little sis and I'll always support you. Keep your head up.
Love, Jack

You are my shining star, my force to be reckoned with, my kindred spirit and 'a daughter for the rest of my life'. For these I am thankful. For you, the world is your oyster. Take it, work hard, trust in yourself and you can do anything.
Love,
Mom

Blase Cormier

Congratulations Blase!
We are so very proud of all your accomplishments and the person that you have become. Thank you for for the love and kindness you bring to our family.

We love you!
Dad, Mom, Ariel, and Rose

Congratulations to the Class of 2017!

The Wayland High School Parent Organization (WHSPO)

The Creative Arts Parent Association (CAPA)

Wayland Boosters

Chase your dreams and continue to pursue excellence wherever you go. Congrats!

CLASS OF 2020

Congratulations seniors! Hope you succeed in your future endeavors!

CLASS OF 2019

Best wishes and high hopes for your years ahead! We'll miss you!

CLASS OF 2018

Curran Murphy
President

Cam Gordon
Vice President

Lily Toto
Secretary

Jakob Warner
Treasurer

Congratulations to the Class of 2017! Go Warriors!

STUDENT COUNCIL

Yearbook Staff 16-17:

Senior Editors: Izzy Essi, Isabelle Goodman, Amanda Keyes, Sunjae Lee, Emily Wang

Academic/Activities/Student Life Editors: Eileen Tam, Rosa Vitiello

Underclassmen Editors: Yaniv Goren, Jaylen Wang

Sports Editors: Kara Chuang, Derek Ho, Tony Park

Buisness Editors: Ariella Fuzaylov, Daisy Shu, Megan Vocatora

Photographers: Tim Dowling, Alex Torres, Anthony Zou

It's amazing how a single class can seem to last a lifetime but our final year has passed in a blink of an eye.

Putting together an entire yearbook was no easy task. It took countless hours of work and planning. And we couldn't have done it without the help of everyone who contributed. We'd like to especially thank our club adviser, Ms. Lowen, who somehow dealt with our inability to meet deadlines. She is the one who stayed poised when we were not. Thank you for having the patience of a saint and giving us critical guidance throughout the entire process. We are fortunate that we had the opportunity to have you as our club adviser. We wouldn't have it any other way. Congratulations on you're retirement and we wish you tons of happiness in your years ahead. We love you!

And to the Class of 2017, thank you for dealing with our constant nagging and demands. We hope that this yearbook will become a treasured keepsake, a reminder of some of the most memorable years of our youth as we continue to follow our dreams.

Elisa Zhang and Sheryl Chin
WHS Reflector 2017 Co-Editors-in-Chief

Special thanks to:

WSPN, for providing us with many of the candids and sports pictures. We literally wouldn't exist without you.

Ms. Cohen, who's assistance and knowledge of the yearbook program was incredibly insightful throughout the whole process.

Ms. Meliones and Mr. Gees, for always coming through with quality photos.

Anyone who's photos made it to our yearbook. Thank you for capturing the memories of this past year.

INDEX

A

\balaka, Valeric 93
\bdella, Jay 93
\delman, Lindsay 105, 169
\delman, Max 6, 211, 220
\ggarwal, Aarushi 117, 197
\hcarne, David 105, 142, 166
\idala, Chase 105
\lfaro, Sophia 93, 144
\llen, Kasey 6, 149
\lmog, Tzur 6, 63, 170, 171
\lshannikova, Eva 105
\manucl, Salina 93, 145
\mes, Nathaniel 105
\nand, Maya 93, 196, 200
\ndrus, Isabelle 117, 145
\ntico, Addison 99, 161
\nzivino, Cameron 6, 172
.o, Amelia 117
.pazidis, Athina 6, 65, 200
.pazidis, George 82, 105
.rcnas, Isabella 117, 159
.rgyrou, George 137
.rmstrong, Amanda 105, 151, 170, 198
rmstrong, Ian 93
rmstrong, Megan 93
ttasauov, Ramazan 93, 172

acharach, Marc 7, 58, 198, 200, 226
achman, Hallie 117, 155, 170
achman, John 7
alicki, Christopher 93, 148, 168
alicki, Katherine 105, 158
alson, Kobe 99, 152
arber, Mackenzie 93, 144, 158
arber, Mary 137, 139, 215
arker, Sean 37
arnard, Lindsey 93, 150, 166, 197
aron, Samantha 117, 145, 197
artick, Lucy 93, 151, 166, 210
arton, William 110, 161
assen, Kay 135, 138, 139
atarekh, John 105
att, Brandon 105
att, Ethan 7, 166
er, Alex 93, 210
ehrle, Matthew 117
elibasakis, Christos 123
elibasakis, Yorgos 105, 197
ell, Alexander 7, 220
ergantino, Linda 133
ergstrom, Lillian 117, 198
erkson, Jamie 7
ernier, Kaire 93
ernier, Shawn 117
erry, John 132
estavros, John 105
etancourt, Ethan 117, 153, 170
etancourt, Ezekiel 117, 153
hat, Saman 93
bby, Alex 99, 198
shop, Charlene 134
ack, Ryan 60, 64, 134, 138, 139
ahut, Emma 7, 61, 66, 67, 144, 170, 1, 211, 226
om, Sierra 93
uc, Jeff 137

Blumberg, Jacob 117
Blumberg, Zachary 93
Blumenfeld, Abby 93, 210
Blumenfeld, Jay 82, 93, 172
Bobronnikov, Nicholas 105, 169
Bochner, Alexandra 105, 151
Bodi, Sara 132
Boldov, German 110
Bolivar, Mason 117, 146, 147, 172, 198
Bonds, Kael 117, 147
Bonner, Aidan 117, 153, 164
Bonner, Derek 8, 64, 146, 160
Bonner, Riley 93, 153, 164
Bonvie, Hannah 105, 151, 166
Boschetto, Christian 8, 146, 164
Bourget, Benjamin 93, 160
Bowditch, Lukas 93, 196
Bransfield, Eva 117, 198
Brewington, Jaden 83, 123, 146, 147, 160
Brewington, Jeff 83, 134
Brewington, Jenia 8, 61, 66, 144, 211
Briasco-Stewart, Alexander 8, 63, 169, 197, 200
Briasco-Stewart, Andrew 83, 105, 196
Briasco-Stewart, Clarissa 105, 197
Brient, Joshua 117, 153, 168, 196
Brient, Tyler 93
Britton, Margaret 117, 198
Broderick, John 8
Brodney, Amelia 83, 105
Brodney, Drew 8, 172, 221
Brofsky, Jordan 9, 58, 66
Brogan, Andrew 105, 146, 170
Brooks, Lillian 117, 196
Broomer, Julia 93
Brown, Christopher 9, 117, 148
Brown, CJ 147, 172
Brown, Gabriel 9, 62, 64, 148, 211
Brown, Jack 147, 170
Brown, John 117
Brown, Kathryn 99
Bryant, Colby 93
Bryant, Melissa 136
Buchanan, Gregory 9
Buchman, Deborah 134
Buffa, Ben 132, 139
Burke, Katherine 117, 145
Butts, John 117

C

Cabral, Adianez 117
Cabral, Christin 130
Cahaly, Samuel 117, 153, 170
Calder, Alexandra 105, 151, 200
Calder, Sophia 9, 58, 60, 62, 64, 65, 85, 200
Callini, Julia 117
Calverley, Abigail 105
Camacho, Audreyanna 93
Camozzi, Diane 137
Campbell, Abbie 117
Campbell, Lauren 105, 145, 170, 205
Camphausen, Carly 117, 151, 198
Camphausen, Kyle 93, 146, 197, 210
Cannavino, Victoria 117, 149
Capasso, Nadia 105, 155
Cappellucci, Jack 93, 146, 170
Carel, Elodie 83, 145
Carel, Tristan 117, 170, 196

Carmichael, Brian 84, 105, 146, 161
Carroll, Emma 118, 197
Carroll, Rachel 136
Case, Renee 110
Castillo, Thomas 9, 60, 198
Centeio, Skyleen 93
Cerrato, Matthew 105
Chaet, Ava 10
Champagne, Chance 93
Chan, Jett 94, 142, 166
Chandler, Jay 134, 138, 139
Chang, Joanne 35
Chase, Sean 135, 138, 139
Chase, Trevor 94, 142, 166
Chau, Eileen 105, 197
Chau, Rachel 105, 197
Chau, Vivian 105, 166, 197
Chaves, Rafael 105, 153
Cheeseman-Meyer, Ellen 135, 138
Chen, Audrey 105, 145, 168, 205
Chen, Emily 94, 155, 210
Chen, Josh 10, 58, 170, 171
Chen, Kelly 106, 155
Chen, Kyle 118, 153
Chen, Michael 118
Chen, Vivian 106, 155
Chew, Conrad 110, 197
Chew, Kaitlyn 10
Chi, Angela 118, 210
Chiarelli, James 132
Chin, Oliver 10, 67, 146
Chin, Sheryl 10, 15, 36, 57, 59, 166, 240
Chinman, Evan 10, 61, 66, 152, 168, 211, 228
Chitkara, Aiden 118, 164
Christian, Allyson 118, 166
Chuang, Kara 94, 154, 196, 210, 240
Cincotti, Domenico 106
Cincotti, Eleonora 118
Clark, Simon 11, 226
Clarke, Annie 106, 155
Clarke V, George 118
Clayton, Matthew 94, 153, 166, 196
Cleary, Isabel 11, 59, 62
Clevenger, Keith 137
Cliff, Helen 99, 196, 210, 240
Cohen, Brian 11, 65
Comettant, Shaelee 94, 166
Condry, Alec 106, 153, 166
Connell, Kiera 11, 65
Cook, Jaime 94
Cook, Jenna 118, 145, 166
Cormier, Blase 11, 236
Cosenza, Amanda 132
Coufos, Nicholas 11, 146
Coufos, Nick 63, 146, 211
Coughlin, Barbara 134, 138
Cowell, Kristin 134
Crary, Carolyn 134
Cribben, Sean 94, 172
Crowley, Grace 162
Crowley, John 106, 153, 164, 210
Crozier, Brad 131
Crozier, Madison 118, 198, 205
Cruz, Shawn 147
Cummings, Georgia 106, 196
Cuneo, Amy 136
Curran, Jennifer 94, 198, 200
Curran III, Matthew 94
Curtin, Evan 99, 196, 210
Curtin, Paul 123, 164

Curtin, Seth 12

D

Dahan, Keren 118, 166, 196
Dahan, Lior 12, 85, 166
Daley, Nicholas 118, 196
Daley, Thomas 94, 142, 169, 198
D'Amico, Nicholas 94, 153
D'Amico, Andrew 106, 152, 210
Danforth, William 94, 200
Daniels, Matt 134
Darlington, Jeremiah 12, 59, 63, 83, 146, 172
Das, Anika 106, 144, 166
DaSilva, Joao 133
Dasilva Carvalho, Leandra 106
Davies, Eleanor 149
Davies, Gavyn 118, 148, 161, 198, 210
Davies, Haydn 94, 148, 210
Davis, Josephina 123, 155
Davis, Sarah 118
Dawson, Logan 94, 142, 166, 196, 200
DeAndrade, Eli 133
Deangelis, Amanda 94, 149
Deeley, Yana 94, 170
DeHoratius, Edmund 136, 138
Delaney 135, 139
de los Reyes, Julia 142
DeMasi, Jessica 12, 58, 65, 198, 200
Demersky, Anna 12, 204, 236
Denisevich, Kyla 94, 151
Dennis, Alyssa 118
Dennis, Andrew 12
Dennis, N'Shel 13, 58
Dennis, Olivia 82, 118
Devlin, Sean 94, 146, 170
DiBona, Alexander 13, 67
Dicarlo, LJ 172
DiCarlo, Leonard 118
DiIanni, Emma 106, 151, 170, 198, 200
Dines, Conor 94, 170
Dines, Jared 106, 142, 166
Djafari, Max 13, 56, 65, 66
Doherty, Dennis 132
Dolleman, Ethan 130
Dominguez, Joshua 118, 147
Donaldson, Abby 106, 151
Donovan, Owen 94, 172
Dowling, Ryan 82, 118, 166
Dowling, Timothy 13, 58, 60, 64, 67, 166, 240
Dremov, Michael 106
Dresens, Zackary 94, 152
Dretler, Jack 106, 153
Dudau, Andrei 123
Dumais, Chris 68, 132, 138
Durant, Timothy 94, 148
Dussault, Jack 106, 142, 166, 198
Dussault, Olivia 106, 145, 166, 196
Dutton, Emery 94, 170
Dwyer, Edyth 13

E

Edmunds, James 94, 148, 210
Eggleston, Andrew 94
Elbing, Matthew 13
Ellenbogen, Joshua 118, 161, 198, 200, 210
English, Amira 118, 145, 166
English, Tamira 118
Erdekian, Nicole 106, 166

Espiritusanto-Vega, Jalexa 118
Essi, Isabel 14, 62, 64, 197, 211, 235, 240
Estrada, Sophia 94, 145
Etienne, Elijah 99, 161

F
Falber, Seth 106
Fargnoli, Gabriella 106, 151, 170
Fatima, Syeda 14, 94
Fay, Nicholas 99, 152
Fay, Quinn 118, 153, 170
Fennelly, Aidan 118, 147
Fennelly, Patrick 94, 146
Ferguson, Justine 137
Ferrick, Jenna 118, 151
Fidlin, Simon 118, 153, 197
Fine, Shanya 106
Fiske, Margaret 94, 196
Fitch, Robin 135, 138, 139
Flagg, Jackson 106, 146
Flagg, Jessica 14, 144, 211
Flanagan, Noelle 118
Flanagan, Pauline 95, 210
Flathers, Lillian 95
Fletcher, Jackson 14, 61, 66, 152, 225
Flórez, Nancy 135
Foley, Laura 118, 151, 159
Forsberg, Megan 134
Fragale, Mercedes 133
Francis, Elizabeth 106, 155, 197
Freedberg, Agatha 14, 62, 85, 142, 143, 169
Freeman, Karma 110
Freeman, Kuran 123, 147, 172
Friedlander, Heidi 73, 134
Friedman, Lindsey 118, 151
Froberg, William 134, 139
Fu, Jiacheng 198
Fujita, Michael 110
Fuller, Gage 106, 152, 210
Fuller, Ryan 119, 153, 168
Fuzaylov, Ariella 14, 59, 62, 63, 240

G
Gaddis, John 106
Galalis, Peter 135
Galluzzo, Kaleigh 15
Gandhi, Janani 95, 169, 210, 211
Garagic, Aidan 95, 210
Gardner, William 119, 198, 200
Gavron, David 135
Gavronsky, Anya 95, 149
Ge, Annie 15, 82
Geary, Patty 137
Geiger, Thomas 15, 172
George, Alexis 15, 64
George, Makayla 119
German, Michael 106, 146, 172
Giammarino, Sebastian 99
Giang, Edmund 106, 170
Gilbert, Matthew 119
Gill, Francis 119, 148, 164
Gill, Tiffany 95
Girard, Jim 132
Gitten, Isabel 95, 159, 198, 200, 210
Glazer, Andrew 95, 172, 210
Glazer, Robert 119, 170
Glover, Aliyah 15, 36, 59
Goddard, Michael 37, 59, 172
Goldin, Allyson 106, 150, 166
Goldin, Christina 15, 36, 84, 150, 166
Goldin, Gwen 135
Goldstein, Sophia 119, 151, 168
Goldstein, Zachary 95, 146, 172
Golod, Maya 95
Golod, Veronika 16, 84, 205
Gonzalez, Francisco 119
Goodfellow, Timothy 119, 147
Goodman, Joshua 95, 172
Goodman-Griffin, Isabelle 62, 65, 67, 204, 240
Gordon, Cam 152, 211, 225, 239
Gordon, John 16
Goren, Yaniv 95, 142, 196, 210, 240
Gould, Catharine 106, 151
Gowetski, Martha 135
Grava, Karlis 119, 147
Grazewski, Kirsten 16, 59, 61, 150, 170, 171, 197
Greco, Sophia 16
Greenaway, Asa 95, 170, 210
Greenaway, Jane 119, 145, 170
Greenberg, Elizabeth 95, 150, 159, 210
Greenberg, Erin 119, 151, 210
Greene, Eric 106, 153
Greenidge, Nia 95, 145, 166
Greenlaw, Caroline 16, 231
Grieco, Matthew 107, 170
Griffin, Marlee 95, 144

H
Halliwell, Charlie 17, 152
Hanania, Andrew 17, 160
Hanania, Emily 107, 145
Hand, Dianna 17
Hanifin, Lauren 107, 145, 159
Hanks 132, 139
Hanlon, Shaelyn 119, 155
Harris, Blake 17, 169, 224
Harris, Sandra 136
Harris, Stone 119, 168
Harvey, Olivia 110, 145, 168
He, Colin 170
Hemandez, Angel 110
Henley, Shane 107, 148, 164
Henning, Liam 17, 61, 66, 67, 146
Hess, Collin 119, 196
Hill, David 107
Ho, Brendan 83, 119, 170, 197, 198, 210
Ho, Derek 17, 64, 170, 171, 196, 240
Hochberger, Nathan 110
Hodgdon, Kevin 95
Homyak, Logan 119, 166
Hong, Julia 95, 151, 197
Hoopes, Talia 107, 197
Hopps, Michael 134, 138
Horowitz, Derek 107
Horowitz, Jacob 107
Horowitz, Lauren 18, 67
Houde, Charles 107
Houde, Christina 18, 144, 166, 198
Howard, Alexander 119, 196
Hsu, Jasper 119, 153, 210
Hsu, Natalie 95
Hsu, Sydney 18, 60, 85, 150, 158, 211, 230
Hughes, Eva Urban 135
Hughes, Lucy 95, 144, 162, 200
Hughes, Zoe 119, 155, 197
Hurney, Clara 107, 170, 198, 200
Huynh, Anthony 107, 146, 170

I
Iannace, Emilija 18, 63, 204
Ilin, Dmitry 95
Ilyin, Nikolai 123, 170
Imbornone, Jessica 73, 134
Ireland, Kieran 95, 153, 160, 210
Iyer, Siddhanth 107, 166, 197, 198, 200

J
Jackson, Jordan 18, 84, 160
Jacobs, Lindsay 95, 144, 168, 200
Jacobson, Noah 95, 196
Janoff, Alexander 107, 168
Jenkins, Michaela 95
Jennings, John 119, 153, 161
Jenzeh, Jacob 95
Jenzeh, Lily 119, 155, 197
Jiacheng, Fu 95
Jiang, Nick 99
Jiang, George 95, 196
Johnsen, Tyler 18, 65, 68, 198, 200, 211
Johnson, Ben 107, 153, 197
Johnson, Ella 95, 144, 159, 200
Johnson, Lianna 119
Johnson, Nicholas 119, 161
Jones, Brooks 107, 146, 172
Jones, Cameron 119, 147, 172
Jones, Michael 95, 152, 164, 210
Jones, Tucker 107
Junkin, Callie 19, 61, 65, 67, 150, 170, 171, 211, 229

K
Kahan, Danielle 19
Kalanzis, Melinda 96
Karbowski, Jack 153, 166, 197
Karbowski, Grace 107, 150
Karbowski, Matthew 96, 152, 197
Karle, Matthew 107, 153, 169, 196
Karman, Janet 135, 215
Kashian, Alex 119, 153, 170
Kashian, Robert 96, 148, 172
Kay, Addison 19, 61, 62, 65, 66, 142, 143, 166
Kazlas, Veja 96, 145
Keaney, Brian 135
Keating, Conor 96, 153
Keegan, Lorraine 130
Keegan, Nolan 96
Keenan, Aidan 119, 166, 196
Keevil, Griffin 99
Kelemanik, McKenna 119, 142, 169, 196
Kelley, Ethan 99
Kemp, Kadar 99
Kemper, Nikolaus 19, 24
Kennedy, Alexandra 119, 145
Kennedy, John 107
Keyes, Amanda 19, 58, 240
Khadjenoori, Nehda 96, 150, 170, 210
Kiefer, Ellery 19, 57, 61, 150, 158
Kiefer, Emerson 107, 170
Kiefer, Rose 107, 144, 170, 210
Kiernan, Brendan 20, 172
Kiernan, Christian 107, 152, 210
Kiernan, Emma 119, 158, 198, 200
Kiesman, Mackenzie 107
Kim, Ryan 20, 152
Kipp, Andrew 96, 170, 196
Knapp, Arden 120, 145, 168, 198, 200, 210
Knapp, Zachary 85, 96, 146, 168, 198, 200
Koechling, Philip 120, 147, 172, 198
Koechling, Zoe 96
Kolz, Melina 120, 149, 170
Konopka, Ed 133
Kooshan, Any 68
Kooshan, Molly 134, 138, 139
Korzeniowski, Shane 107
Krasnoo 136, 138, 139
Kunen, Jeremy 107, 142
Kurtz, Amanda 107, 198
Kwan, Alexander 107, 170
Kwan, Sara 107
Kwan, Timothy 107, 166

L
Laclaire, Ella 107, 151, 166
Ladas, Marjorie 96
Lagor, Clara 20, 65, 84, 204, 233
Lagor, Sylvia 123
Lahey, Kirsten 135
Lampert, Caroline 120, 151, 198
Lampert, Michael 108, 146, 172
Langelier, Sara 136
Lapierre, Brooke 96, 150, 162, 210
Larochelle, Aimee 96, 169, 205, 210
Larsen, Myle 108, 148, 161
Last, Charles 108, 197
Lateef, Kamran 20, 166
Lathan, Naomi 96, 154, 158
Latimer, Veronique 136
Laven, Christopher 20, 58, 197, 222
Lavenson, Daniel 96, 160
Leacu, Allison 108, 155
Lee, Erica 20, 59, 61, 197
Lee, Spencer 197
Lee, Sunjae 21, 58, 197, 240
Lehman, Any 68
Lehmann, Erin 135, 138, 139
Lehmann, Fred 135
Lehr, Madison 108, 198
Lei, Jessica 96, 151, 166, 196
Leid, Darby 96, 158, 197
Leonard, Hunter 21, 57, 62, 168, 196, 228
Leonard, Mallory 85, 120, 155, 168, 197
Leong, Talia 21, 57, 82, 154
L'Esperance, Nathan 108, 110, 146, 1
Levin, Jamie 96
Levin, Samuel 110, 169
Levine, Jacob 108, 168
Levy, Emma 120, 145, 210
Levy, Samuel 21, 59, 66, 172
Levy, William 21, 59, 66, 172
Lewenberg, Solvai 108
Li, Alexander 21, 166, 211
Li, Kacie 108, 197
Li, Keefer 108, 197
Li, Michelle 120, 197
Liddell, Mark 131
Lieb, Jackson 108
Lin, Lilly 96, 162, 200
Lipnesh, Yana 120

Lippincott, Clare 14, 22, 64, 204
Lippincott, Dale 108, 205
Liszewski, Adam 99, 168
Liu, Chang 136
Liu, Jonathan 22
Liu, Michael 120
Livingston, Xander 110, 160
Lloyd, Andrew 120, 161
Long, Qian 120, 155
Loomos, Patrick 137
Lopriore, Jonathan 108, 168
Lord, Tamara 22, 56, 85, 162, 196
Lou, Zhenyang 160
Lowen, Corey 73, 134, 213, 240
Lu, Liang 123, 196
Luc, Patrick 22, 204
Ludwig, Andrew 22, 164, 211
Ludwig, Matthew 22, 57, 58, 197
Luo, Steven 23, 197
Luo, Zhenyang 99, 142
Lydon, Joseph 99, 146, 164, 210
Lyons, Joseph 96, 152, 164

M
Ma, Yuding 110
Mabe, Kayla 85, 96, 150, 158, 210
Mabe, Kyle 120, 153, 161
MacDonald, Abigail 120, 151, 159, 198
Macklin, Andrew 84, 108
Macklin, Graham 23, 57, 61, 62, 63, 142, 143, 169
MacLeod, Shayla 23
Madnick, Pearl 110
Magnuson-Murray, Nicole 108, 149, 170, 196
Maietta, Christopher 110
Maietta, Katherine 110
Makani, Tito 34
Malieweski, John 133
Malkin, Evan 108, 148, 161
Malnight, Anna 96
Malnight, Kathryn 99
Malnight, Madeline 96, 154
Mannarino, Sophie 23, 56, 150, 169
Manning, Janet 134
Marie, Laura 136
Marobella, Anna 23, 65, 204
Martin, Ryan 110
Martinez, Raphael 96
Martinez, Rasha 108, 149
Marton, Emma 110, 197
Marton, Hannah 29, 134
Martorilli, Debbie 133
Mathis, Michayla 120
Matta, Christina 108, 151, 166
Matta, Michael 108, 142, 166, 196
Matyi, Owen 23, 223
Maurer, Michael 108, 210
McCahan, Matthew 99, 197
McCarthy, Scott 24, 146, 164
McCarthy, Abigail 24, 60, 169
McGah, Noelle 108, 154, 166
McGonagle, Eric 108
McGonagle, Mark 24, 142, 143
McGonagle, Timothy 123
McGrath, Maria 130
McGuinn, Jennifer 134
McHarg, Fiona 96, 145, 166
McKay, Gabryel 99
McLeod, Jonathan 110
McNamara, Lauren 24, 58, 60, 61, 66, 82, 142, 143, 166, 197
McNeish, Liam 24, 57, 63
McNiff, Ginny 133
Medeiros, William 120, 153, 168
Mei, Carmen 24, 85
Mei, Michelle 108, 155
melero, marina 25, 62, 64, 150, 204, 205
Melero, Marco 96, 152, 197
Melvin, Jack 120, 153, 161
Memoli, Susan 136
Merullo, Anthony 25, 166
Mettler, Colin 120
Michelson, Amanda 83, 120, 155
MIchelson, Cameron 25, 154
Miller, Kyle 99, 210
Mills, Jaya 120, 196
Minasidis, Efthimia 120
Minasidis, Mia 155
Mishara, Isabel 120, 155
Mitty, Abigail 108, 151, 158
Mitty, Andrew 108, 168
Mizoguchi, Allyson 130
Moloney, Siobhan 108
Mondesi, Rosa 133
montes soza, lucas 25, 168
Moody, Jay 135
Moody, Oliver 96, 160
Moore, Charlie 120, 210
Moore, Joshua 25, 236
Moore, Peter 96, 210
Morales, Genesis 120, 142, 198
Moran, Madeline 25, 169, 205, 211
Morgan, Sean 108, 166
Morgan-DeLossa, Elizabeth 26
Morris, Brett 120, 147
Morris, Devin 96, 146
Morrison, Samantha 108, 198
Moser, Gavin 120, 153, 161
Mulhern, Edward 120, 168
Murphy, Cecelia 120, 169, 196, 197
Murphy, Ciara 83, 120, 150, 168, 197, 200, 210
Murphy, Curran 26, 56, 64, 65, 152, 200, 211, 239

Murray, Daniel 120, 147, 172
Murray, Robert 96, 170
Mysore, Sharmila 26, 57, 150, 211

N
Nadeau, Juliet 97, 151, 205
Nagalingam, Dravin 120, 142, 170, 197
Najemy, Emily 26, 56, 144, 211
Namou, Rami 97, 172
Natsis, George 121, 147, 172
Ndukwe, Amos 99
Ndukwe, Theophilus 37
Nee, Daniel 108, 170
Neuman, Samantha 108, 159
Neumeyer, Corinne 109, 145, 168, 197
Newton, Caitlin 121, 151
Nicolas, Taliah 121
Nocito, Jim 68, 130
Nolan, Caitriona 109, 168
Nolan, Mark 137
Nolan, Ryan 109, 148, 164
Nova, Ashley 109
Nova, Joshua 26, 146
Nova, Justin 109, 146, 172
Nuss, Julia 109, 145, 170
Nyiraboyi, Jessica 97, 154

O
Obar, Abigail 109, 151, 170, 197, 210
Obar, Braeden 37, 68, 152
O'Donnell, John 26, 146, 218
O'Driscoll, Molly 121, 151, 159
O'Heron, Cassidy 97, 154
Oliver, Shelton 99, 146
Olstein, Madeline 121, 151
O'Neill, Cameron 27, 152, 172, 227
Oneschuk, Joseph 136
O'Regan, Andrew 27, 63, 152
Orlandella, Joseph 27, 59, 164
Orlov, Alexander 27
Orlov, Sydney 97
O'Shaughnessy, Abigail 109, 154, 198
Osteen, Erik 121
Ouertani, Nora 97, 145, 166

P
Paithankar, Uma 109, 154, 198
Pak, Julia 123, 170
Pak, Vincent 99, 142, 169
Pansovoy, Aviva 121, 196
Pappas, Emily 97, 158
Park, Tony 27, 60, 83, 146, 196, 200, 211, 240
Parseghian, Dante 121, 147, 172
Parseghian, Scott 132
Patel, Chetan 27, 166
Patel, Megha 97
Patel, Sarina 121
Patrick, Samietta 121
Patterson, Kyra 99
Patterson, Ryan 99
Peirera, Marcos 147
Peng, Kylin 99
Pereira, Marcos Vinicius 121
Pereira, Wellington Douglas 109, 146
Perez, Elissa 121
Perryman, Devon 109, 145, 170
Perryman, Jack 28, 84, 148
Peter, Rylan 109, 151
Peyton, Kelsey 28, 65, 204
Philip, Betsy 28
Philip, Lauren 28, 66, 149, 205, 211
Pickett, Judith 137, 217
Pilla, Tony 133
Pitcairn, Kelsey 23, 135, 138
Poisson, Brian 121, 147
Poisson, Luke 28, 56
Ponce, Andrea 28, 57, 65, 66
Ponce, Carlos 82, 121, 166
Pool, Samuel 109, 168
Poole, Artur 121, 166
Poole, Lucy 97
Porter, Jack 133
Potter, Samantha 121, 151, 168, 198
Poulin, Lilian 99, 144, 162
Poulsen, Jared 97, 146
Poulsen, Kayla 121, 150, 210
Praeger, Torin 29, 170, 171
Prince, Jeffrey 97, 146, 210
Puckett, Cory 109, 142, 166

Q
Qadir, Modib 123, 147
Quadir, Sohail 109, 146

R
Rabii, Isolde 121
Rader, Dylan 97, 196, 197
Rader, Emily 109
Raines, Sarah 29, 60, 61, 62, 63, 144, 211
Rajeev, Manasa 121, 197
Ramesh, Rohini 121
Rand, Katelyn 29, 56, 66, 142, 143, 166, 211
Rathod, Siddharth 110
Ravosa, Christopher 97
Raymond, Caroline 121, 145, 166
Reck, Julia 29, 60, 231
Reck, Sofia 121
Reese, Mikel 109, 142, 166
Regan, Alyssa 133
Reichelt, Anika 110, 196
Reichelt, Benjamin 29
Reilly, Ian 99, 146, 166, 210
Reilly, Jessica 121, 205
Renterghem, Janelle 97, 197, 210, 211
Ribeiro, Marcia 133
Rice, Connor 29, 198, 221
Rice, Haley 109
Rice, Hannah 109, 151, 170, 210
Rice, Henry 30
Rideout, Ken 134, 138, 139
Rios, Omar 30, 200
Rivera, Omar 121
Rizzo, Mr. 217
Roberge, Hannah 97, 151, 168, 210
Roberson, Torri 110
Roberts, William 109, 146, 172
Robinson, Ben 166
Robinson, Benjamin 99, 146
Robinson, Hailey 121
Robison, Lindsey 109, 154
Robison, William 30
Rocha, Isabella 30
Rogers, Grace 121
Rogers, Susan St. John 137
Rogers, Tia 97, 144
Rollins, Heath 130
Rosenthal, Naomi 137
Ross, Casey 109, 153
Ross, Rosalind 121, 166, 198
Ross, Zachary 30, 62, 224
Rostler, Gabriella 123, 151
Rostler, Lucas 97, 161
Rothschild, Loan 136
Rouge, Enrique 30, 58, 231
Roussina, Natalie 97
Roy, Carly 121, 149, 198
Rubin, Isabella 31, 62, 65, 211, 235
Rubin, Jordan 97
Rubin, Skylar 121
Russo, Michael 121, 196
Russo, Steven 31
Ryu, Daniel 122

S
Sachs, Jacob 109, 146, 161
Sacramone 132
Saju, Sona 109
Saju, Steffi 97
Salgannik, Max 97, 146, 166
Salitsky, Savannah 97, 162, 205
Sampson, Madison 109

Samuel, Denzel 31, 60, 196, 211
Santana, Malvin 31, 62, 63, 67, 146, 200
Santos, Alexa 31, 59, 158
Sattanuparp, Timothy 97, 196
Sayegh, Andrew 109
Sayeh, Fatma 122, 145
Schectman, Samuel 97, 196
Scheidemantel, Leah 97, 170
Scherz, Maxine 97, 196
Schilp, Jacob 109, 169, 196
Schmidt, Joanne 137
Schmirer, David 135
Schoeff, Amy 131
Schofield, Erica 122, 151, 170, 205
Schroeder, Sophia 109, 196
Schwarz, Julia 122, 198
Shahabuddin, Muntasir 99, 197, 210
Shahidi, Camron 97
Shapiro, Benjamin 31, 62
Shapley, Andrew 99, 142, 170
Sharton, Charlie 32, 61, 62, 229
Shayan, Liliya 109, 170
Sheehan, Emma 122, 151
Shen, Aimee 97
Shiffler, Paul 14, 134, 138
Shine, Mary 122, 151, 158
Shmidt, Alla 137
Shock, Spencer 109
Shu, Daisy 97, 154, 196, 210, 240
Silberman, John 122, 166
Simmons, Jakob 122, 196
Simon, Thomas 97, 170, 210
Simpson, Nia 110
Sin, Megan 122, 155, 197
Singh, Mehar 98
Skowronski, Hannah 98
Slater, Ashley 122
Smith, Gabrielle 98, 151
Smith, Megan 136
Smith, Nicholas 110, 153, 170, 198, 200
Smith, Owen 122
Snow, Sara 135
Snow, Terry 133
Snyder, Joshua 123, 153
Sommerfield, Coby 32, 59
Spagnuolo, Lisa 32, 58, 148, 162, 204
Stafford, Henry 110, 142, 170
Stafford, John 122, 153, 164
Stahl, Isaac 122, 161
Stahl, Lauren 98, 158, 210
Staiti, Jack 122, 160
Stangle, Jennifer 133
Stansky, Margaret 98
Stansky, Marty 151
Starr, Elliot 123
Stein, Paul 131, 216
Steneri, Isabel 98, 198, 210
Steneri, Matthew 84, 122, 147
Stephenson, Duncan 98, 146
Stoller, Abby 32, 63, 144, 170, 211, 231
Stoller, Jackie 82, 98, 144, 158, 210
Stone, Aaron 98
Stone, Jillian 110, 145
Stone, Jim 137, 216
Subbiah, Nandita 32
Sugar, Savannah 122
Sullivan, Jennifer 132
Summerville, Graeclen 110
Sun, Jayden 110
Sundberg, Logan 98, 168, 210
Sundberg, Peyton 122, 145
Swanke, Erik 122, 147, 172, 197
Swanke, Ryan 98, 168
Sweeney, Erik 110, 146, 172
Swenson, Jill 136

T
Tacelli, Olivia 110, 145, 162
Talibov, Artem 122
Talukdar, Ujan 32, 143, 166
Tam, Eileen 98, 170, 240
Tang, Ava 122, 154, 197
Tapply, Ryan 98, 152
Tardif, Lily 110, 145, 166
Taxiarchis, Christina 122
Tharp, Miles 122
Thirman, Samuel 122, 153, 172
Thomas, Anitta 98, 198, 200, 210
Thompkins, Dylan 122
Thompson, Felix 123, 166
Thompson, McKenzi 33, 60, 66, 166, 211
Tillett, Everett 33, 59, 146
Tilley, Kay 122, 145
Tilley, Melissa 122, 151, 168
Tilley, Sam 146, 168
Timperio, Daniella 110, 151
Tise, Willa 98
Tisme, David 33, 146
Tobia, Dean 110, 148, 172
Toga, Sidney 122, 153, 166, 198, 200
Tolmach, Rachel 122
Torres, Alexander 33, 169, 211, 226, 240
Toto, Lily 33, 66, 211, 239
Travis, Benjamin 98, 153, 210
Tredgett, Oliver 33, 152
Treese, Julia 83, 110, 155, 197
Trentini, Luca 122
Trogolo, Margaret 34, 196
Troost, Casey 34
Troost, Evan 110, 166
Trounson, Elliot 110
Trubetskaya, Yana 110, 149
Trubetskey, Vadim 99, 210
Tsipis, Peter 34, 67, 198
Tully, Emily 34, 56, 64, 150
Tully, Sarah 34, 59, 61, 64, 142, 143, 169, 222
Tyska, Cyd 134, 139
Tyska, Jake 110, 152, 210

U
Urato, Ryan 122, 161, 197, 210
Urban, Eva 29, 138, 139

V
Valdes, Arianna 34, 63, 170, 171
Valone, Max 98, 152, 210
VanRooyen, Isabella 123, 155, 159
VanRooyen, Jackson 152
Vanslette, Eden 110, 150, 170, 205, 210
Varnau, Cassandra 98, 170
Vassilovski, Evan 123
Vaudo, John 35, 56
Veal, Austin 98, 153
Veal, Harrison 123, 161, 198
Vespa, Liliana 35, 149
Vibert, Kevin 135, 139
Virkud, Simrun 35, 56, 144, 196
Vitiello, Rosanna 35, 64, 150, 230, 240
Vocatura, Megan 98, 150, 210
Vogt, Carter 110, 172, 197
Vonnegut, Zachary 135

W
Waldron, Olivia 98
Walker, Amani 98, 144
Walsh, Meghan 110, 142, 166
Wang, Andy 110, 198, 210
Wang, Emily 35, 60, 144, 211, 240
Wang, Geoffrey 98, 197
Wang, Jaylen 98, 210, 211, 240
Wang, Jesse 84, 123, 197, 210
Wang, Kevin 123, 197
Wang, Wendy 35, 57, 61, 62, 63, 82, 196, 211
Ward, Andrew 110
Ward, Zachary 36, 57, 160
Warner, Jakob 36, 58, 68, 152, 172, 196, 211, 239
Watson, Valentine 98, 146
Waye, Hiro 110, 146
Waye, Riku 123, 153, 198
Webb, Nyah 15, 36, 59, 166
Wegerbauer, Michael 123, 153, 161
Weingartner, Richard 136, 214
Weinstein-Molloy, Nathan 123, 153, 166
Welcher, Adam 123
Welcher, Benjamin 110
White, Amanda 137
Whitesell, Kara 98, 150, 210, 211, 240
Wiechmann, Isabella 36
Wilkinson, Devin 110, 146
Wilkinson, Jenna 123, 145
Williams, Rudolph 36, 62, 172, 211, 224
Winter, Kamarata 36, 56, 59, 85, 170, 171, 219
Wolff, Kyle 37, 222
Wolff, Peter 99, 160, 210
Wolff, Samuel 98, 152, 210
Wolff, Tristan 123, 153, 170, 197
Wolven, William 134, 139
Wong, Crystal 98, 166, 197
Wong, Devin 110, 153, 169, 197, 210
Wong, Mia 123, 151, 166
Wong, Spencer 83, 98, 170, 196, 210
Wu, Joyce 123
Wu, Peter 98, 160
Wuerfl, Jackson 123, 153, 198, 200

X
Xie, Sabrina 123, 155, 166, 197
Xu, Kanming 99, 197
Xue, Anthony 123, 170

Y
Yakhkind, Masha 99

Z
Zeidel, Nathanel 123
Zhang, Elisa 37, 57, 170, 171, 218, 240
Zhang, Mae 110, 196
Zhang, Sarah 110, 166, 197
Zhang, Yinhang 99
Zhao, Nathan 110, 169, 197, 210
Zhong, Alexander 99, 197
Zhu, Alexander 99, 197
Zou, Anthony 37, 83, 170, 171